Frost Tonight, Cloudy, Sunny Periods Thursday
Details on Page 11

Victoria Daily Times

The Home Paper
Telephone B 3131
NIGHT
Circulation (to 8 p.m.) - - - B 3131
Classified (to 8 p.m.) - - - B 3131
Night Editor (to 11 p.m.) - - B 3135

VOL. 119, No. 280 ** VICTORIA, B.C., WEDNESDAY, NOVEMBER 26, 1952—30 PAGES PRICE: 7 CENTS SATURDAY, 10 CENTS

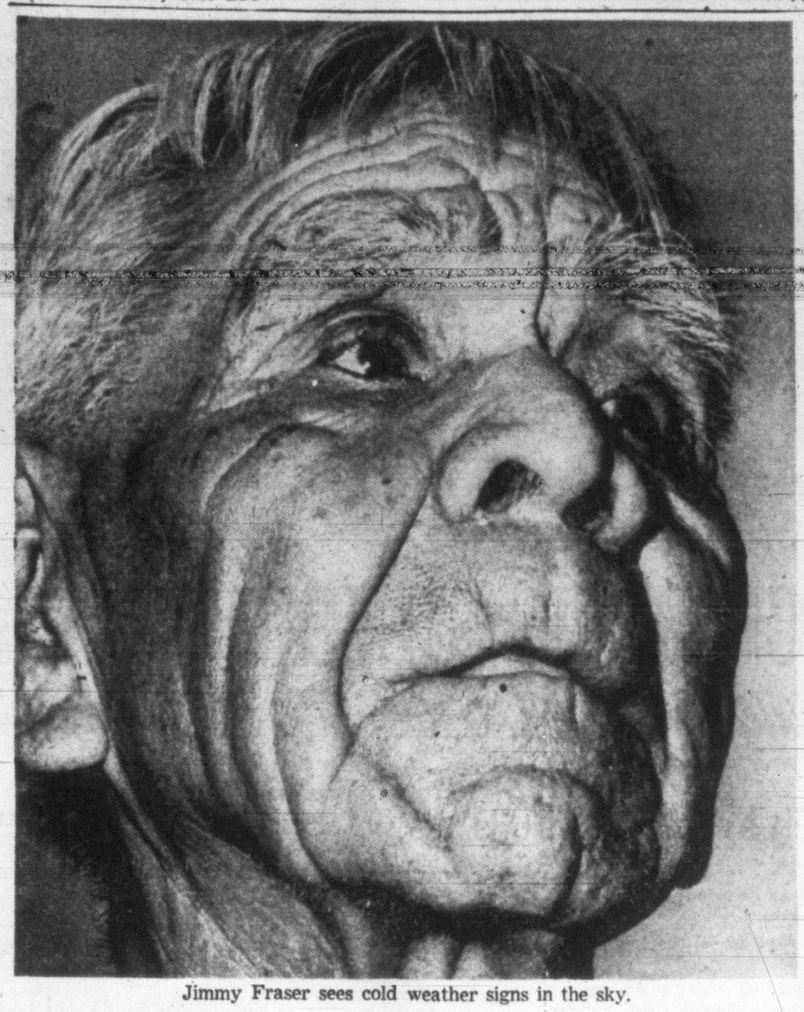

Jimmy Fraser sees cold weather signs in the sky.

BATTLING GODS MAKE BAD WEATHER

Black Spot on Moon Sure Sign White Winter Near, Claims Sage

BY HUMPHRY DAVY

"Bad weather come."

That prediction comes from the Gonzales weatherman's chief rival, Jimmy Fraser, a kindly 79-year-old Indian, steeped in nature lore.

In view of the unusual dry weather which Victorians have been enjoying since November 1, Jimmy, who lives on the Craigflower Indian reservation, was asked for his predictions of "things to come."

He predicted cold weather, snow and plenty of rain to make up for this fall's dry weather. He said the bad weather would last for about two months.

"I saw black spot on the moon," said Jimmy. "That is bad sign."

Jimmy also said he observed another ill-omen in the presence of clouds in the north. That meant freezing weather, he said.

Jimmy's climb to fame as a weather predictor started in 1916 when he forecasted the big snow storm which came that year and brought so much trouble to Victorians.

While the old man respects the meteorological techniques of weatherman William Mackie at Gonzales Heights, he said he prefers his own methods of forecasting.

He explained there is more than meets the eye in the sky. High above in the heavens, the gods battle with each other for control of the skies. This results in good or poor weather for mortals below, he said.

He feels genuinely sorry for Mr. Mackie, who has to rely on his scientific instruments to read the weather, and which sometimes let him down.

"The wild berries, the leaves on the trees, the sky and the water, they tell you everything you want to know about weather," he said. "You only have to look or ask, and you will find out."

WALL OF PREJUDICE

Moscow's Plans Still on Paper

Exclusive on Vancouver Island

Following is one of a series of articles by a well-known Montreal editor and publisher who spent September behind the Iron Curtain with an invitation to the World Peace Congress in Peking. Filion is editor of Le Devoir, a French language newspaper noted for its controversial attitude on current problems.

By GERARD FILION

Copyright 1952, Canada Wide Features Service.

Most people believe that Red Square in Moscow gets its name from the revolution in November, 1917. That's a mistake. In Russia, red and beautiful mean the same thing. Red Square, therefore, means the beautiful square. It dates back several centuries. It began as a public market but following several transformations, it has become the vast square which contains the Kremlin, the cathedral of St. Basil, the Lenin Museum and several Soviet government buildings.

Filion

Red Square is the heart of Moscow. From the square, broad avenues branch out towards the suburbs. Moscow is a city in the middle of a transformation. An evident effort is being made to make the city worthy of its title of Communist capital of the world. Up to a certain point, the Russians have succeeded.

From Red Square, avenues that are 175 feet wide go out into the city. The avenues were opened by tearing down blocks of buildings and moving six and seven-story government buildings like the Palace of the Soviets. Here and there parks and squares were laid out and monuments were raised to heroes of the revolution. The whole effect is a bit lacking in symmetry and in taste.

MUD AND SLUMS

As soon as you leave the centre of the city, and the main streets, you find yourself in graceless and primitive neighborhoods. The traveler is immediately conscious of the dilapidated buildings. They are built of brick and covered with stucco. Perhaps it is because of the severe climate, or perhaps it is because they are not kept up in any case, the walls are cracked and often coming apart.

You are immediately struck by the contrast between the centre of the city and its suburbs.

Moscow is surrounded by a belt of indescribable hovels.

Soviet officials are doing their best to replace these hovels with better dwellings.

SOVIET WOMEN

The western traveler, arriving for the first time in Moscow, is likely to be shocked by the appearance of Soviet women. In Moscow, the only street cleaners I saw were women. The only workmen I saw repairing the streets were women. A stone's throw away from Lenin's mausoleum in Red Square, I saw six women working on the roads between the grandstands which are filled with guests of honor during the great Soviet parades.

One woman was driving a truck, two others were unloading asphalt and the other three were paving the street. In a public park behind the Kremlin, I saw three women carrying earth in wheelbarrows to lay out lawns while a foreman stood watching with his hands in his pockets. On the airfields at Irkutsk and Omsk I saw women using cement to repair the runways.

(Continued on Page 15)

Index to Inside Pages

	Page
City Employees Ask No Wage Increases for Coming Year	17
Citizens Warned of Danger Periods for Accidents	28
College Student Council Open to Reporter Following Controversy	28
Storms Sweep Mid-West U.S. States, Taking Lives of Six	14
Stream of Confessions Ends at Purge Trial in Czechoslovakia	21
B.C. Labor Group Calls for Probe of Medical Services Assn.	3
Clergyman, Well Known Here, Elected to High Post in Toronto	3
Banker Forecasts Living Costs in Canada at Peak	2

As We Live	18	Editorial	4	Sports	8 and 9
Ask the Times	17	Entertainment	14	Stott	2
Bridge	24	Financial	7	Walker	8
Brock	4	Island Digest	12	Why Grow Old?	18
Caine Mutiny	6	Penny Saver	18	Women's	
Classified	24	Radio and TV	25	Pages	18, 19, 20
Comics	22	Roberts	17		

FULTON WON'T SEEK TO LEAD B.C. TORIES

Leadership at Stake Saturday

Davie Fulton, Kamloops M.P., the man British Columbia Tories were hoping would lead their party out of near-oblivion, today announced he will not seek the party leadership at Saturday's convention in Vancouver.

Mr. Fulton told The Times from Kamloops: "The answer is 'no.'" I will not be a candidate for party leadership."

Shortly afterwards, Les Bewley, Vancouver lawyer, confirmed his earlier statement that he would seek the leadership if Mr. Fulton didn't.

REFORM NEED

"There is a definite need for reform in our party. I will be a candidate for leadership, and will, if elected, lead the reform movement."

This means Mr. Bewley will fight for the leadership with Dean Finlayson of Nanaimo, who announced two weeks ago he was a candidate, and possibly Herbert Anscomb who is still the official party leader.

Asked today if he will try and retain his position, Mr. Anscomb would only say: "This is a democratic problem facing the party. I'll be there Saturday, but I don't wish to make any comment on my position now."

Mr. Bewley said he will be a candidate regardless of Mr. Anscomb's actions.

AGAINST ANSCOMB

"I have been in a reform movement within the party for three years, and this is just an extension of it," he said.

(Mr. Bewley worked with Premier Bennett and Attorney-General Robert Bonner, when they were Tories, against Mr. Anscomb.)

The two leading candidates for the top Tory position in B.C. are young men.

Mr. Finlayson is a 33-year-old Nanaimo insurance man, and was an R.C.A.F. pilot in the Second World War. He is president of the Nanaimo and Island P.C. Association, and a vice-president of the B.C. association.

Mr. Bewley, a 34-year-old Vancouver lawyer, is secretary of the Vancouver-Quadra Federal P.C. Association, a past president of the B.C. Young P.C.'s and is vice-president of the Young P.C.'s of western Canada.

Labor Loses Move to Delay Steel Measure

LONDON, Nov. 26 (CP).—The Speaker of the House of Commons today over-ruled Labor members attempting to delay the government's bill to restore the nationalized steel industry to private enterprise.

The Speaker rejected a Labor contention that the Conservative government had lost its chance in a surprise House-count Tuesday. The government was caught napping then on a membership count.

Early today a handful of sleepy members, wearied by long sessions, was debating the second reading of the bill. If matters had gone along normally, the measure would have completed its second stage—acceptance in principle—today.

Then Labor member George Wigg noted that the necessary quorum of 40 members was not present in the 625-member House. The speaker could do nothing but "count out the House." Labor parliamentary strategists, with a good deal of precedent to support them, contended that the denationalization measure had lost its place in the order of business.

$800 Million Bridge Project On Puget Sound

OLYMPIA, Nov. 26 (AP)—The State Toll Bridge Authority gave its approval today for a proposed $821,000,000 network of bridges across Puget Sound.

All bridges would be tied in by a series of super-highway connecting roads on both the east and west sides of the Sound.

Red China Rejects India's Peace Plan

Troops Await Eisenhower Action

Canadian troops in Korea expect action when President-elect Dwight Eisenhower reaches Far East war theatre, according to Sgt. J. F. Carmichael, left, 979 Pandora, and Cpl. A. F. Jones, 3199 Aldridge, who arrived home today after service in Korea and Japan. "The fellows feel it's a 'warm' war now and that it will become either hot or cold after Eisenhower's visit," said Jones. Carmichael reported Canadian morale high, with troops spending very little time worrying about truce talks. "They feel Eisenhower will either start a war or stop it," he said.

Western Allies Will Stand by Proposals

UNITED NATIONS, N.Y., Nov. 26 (AP) — Foreign Minister Andrei Vishinsky notified the United Nations today that Communist China has rejected India's Korea peace plan.

The United States and its allies were still supporting the Indian plan, but an American spokesman said, if it failed, any further peace tries would be up to President-elect Eisenhower.

The Indian resolution still has some distance to go. The U.N. political committee must wait a reasonable time for a formal acceptance or rejection by Peiping. By that time, it is expected, the assembly will have adjourned—at least over Christmas.

WON'T COMMIT IKE

The present U.S. government does not feel it can commit the Eisenhower administration so close to inauguration day, although the spokesman said it has the legal right to do so up until Jan. 20.

Vishinsky said the Peiping government had been given a copy of the resolution by the Indian government, but had given its negative reply two days ago. For that reason, he said, the committee would be merely wasting time to pursue its present debate on the Indian plan.

At the same time, however, Vishinsky offered a series of amendments to the Indian proposal in an attempt to bring it into line with Russia's demands for repatriation of all prisoners.

Among the chief amendments he offered was one to strike out the provision for a four-country commission with a fifth country as umpire and substitute his own proposal for an 11-country commission.

BRIEF FIGHT

Under the Indian proposal, the four members would be Sweden, Switzerland, Czechoslovakia and Poland. Vishinsky proposed the following membership: United States, Britain, France, Russia, Red China, India, Burma, Switzerland, Czechoslovakia, North Korea and South Korea.

The fight to give the Indian proposal priority was brief and ended in a vote of 49 in favor, five Soviet bloc against and one abstaining. Vishinsky called it a "gross violation of democratic rights" and said the action was illegal.

Korea All Set To Welcome Ike, Remains in N.Y.

NEW YORK, Nov. 26 (BUP) — President-elect Eisenhower today confounded would-be timetable writers for his Korean trip by scheduling another day of callers at his headquarters in New York.

While Eisenhower planned to leave for Korea shortly, one thing was certain—he will not be there for American Thanksgiving with the troops. When he does leave, his departure and his arrival in Korea will be secret under strict security regulations.

In Korea United Nations patrols slashed behind Communist lines probing for possible Red preparations for mass attacks timed to coincide with the general's arrival.

Preparations for welcoming and safeguarding the president-elect reached a feverish tempo in Seoul today.

Koreans believed Eisenhower would arrive soon. Schoolchildren were ordered to wait in schoolhouses until 8 p.m. today to welcome "Ike." They didn't know he had a full schedule of appointments in New York.

As to the next president's safety, Mayor Kim Tai Sun of Seoul said he could guarantee Eisenhower will be "100 per cent safe" in the streets of Seoul.

Toronto Routs Sarnia 34-15; Meets Eskimos

TORONTO, Nov. 26 (CP)—Toronto Argonauts today won the Eastern Canada football championship, defeating Sarnia Imperials 34-15 under a six-touchdown scoring barrage before a crowd of about 10,000.

EDMONTON (CP)—Edmonton Eskimos took off today aboard a special T.C.A. plane for Toronto where they will meet the eastern football champions, Toronto Argonauts, in the Grey Cup final Saturday. It marked the first time in 30 years that an Edmonton club had journeyed east in quest of the East-West title.

HARD-BRAKING WIFEY BREAKS ANKLE ON IMAGINARY PEDAL

Fate caught up with a sympathetic "co-driver" here today.

A trim, young blonde visitor from Ladner, Mrs. M. Smith, is wearing a big, fat plaster cast as a result of her efforts.

According to Mr. Smith his wife has the habit of pushing her foot down on an imaginary brake pedal whenever he slows the car.

In busy downtown traffic Mr. Smith had to make an abrupt stop. Mrs. Smith hit her "brake" a jab too . . . but the momentum of the sudden stop threw her forward and fractured her ankle.

The cast will be off in time for the Smiths to go dancing New Year's Eve.

Loudspeaker to Warn Traffic Violators

Pedestrians and motorists who are breaking traffic laws in the downtown section of the city during the week before Christmas are likely to be informed of infractions they are committing via a loudspeaker system.

The city police commission today decided to join hands with the Victoria Junior Chamber of Commerce in an experiment designed to reduce accidents during the busy Yuletide period on downtown streets.

E. B. Davis, chairman of the chamber's traffic safety committee, reported that his group will supply the car and driver, the police to provide a loudspeaker system and a constable well-schooled in traffic to address those breaking the laws.

This is a part of a nation-wide campaign of the organization of young businessmen to help police in the task of cutting down the traffic accident toll.

The constable will use the speaker to tell pedestrians and motorists what they are doing wrong—out loud that is.

C.P.R. Freighter Aground Briefly

VANCOUVER, Nov. 26 (CP)—The freighter Yukon Princess, southbound from Alaska, went aground briefly early today in heavy fog at nearby Calamity Point.

Marine sources said the vessel, operated by the C.P.R.'s coast steamship service, pulled herself free with no apparent damage.

B.C. Telephone Closes Case on Rates Hoist

OTTAWA, Nov. 26 (BUP).—The British Columbia Telephone Co. today completed its case in support of an interim application for higher local and long-distance rates to meet increasing costs.

The company's application seeks rates designed to increase annual revenues by 12.5 per cent or by $2,959,978. In the interim application, it wants a rate schedule which would give it increased revenues of $2,451,000.

The company's bid for the remaining $500,000 in additional revenue is scheduled to be considered by the board at a full scale hearing in British Columbia later.

Senator J. W. D. B. Farris, counsel for the company, launched his argument in support of the interim application following completion of evidence. Alfred Bull, counsel for the Province of British Columbia, and municipalities opposing the application, argued his case this afternoon.

The board was then expected to reserve judgment on the application.

U.S. Ambassador To Canada Resigns

WASHINGTON, Nov. 26 (AP)—Stanley Woodward today submitted his resignation as United States Ambassador to Canada. It is effective January 15.

Woodward, former state department protocol chief, is widely known in diplomatic circles around the world.

Guess Davie Fulton an' me both lack ambition. He don't want t' be president o' th' Conservatives, an' I don't want t' be captain' o th' Princess Kathleen.

* * *

M' black sheep uncle, Zeb, wuz hopin' th' cops would insist on a wage increase. Figgered th' city might do like they did with thet fire hall an' close th' jail.

* * *

Depends which end o' Douglas Street thet police traffic loudspeaker'll be workin' whether it'll hev t' compete with "Jingle Bells" or Santa's laugh.

Official Inquiry Starts Into Comox Air Crash

COMOX, Nov. 26—A three-man board of inquiry began today official, full-scale investigation into the Monday night crash of a Comox-based Lancaster bomber, which killed eight and injured two.

The plane plummeted into a swamp as it was coming through low-lying cloud to attempt an instrument landing at its home field. The plane was approaching the station from the south.

(See Story, Picture, Page 3)

The board of inquiry was appointed by Air Commodore R. C. Gordon, O.B.E., group commander of the No. 12 air defense group, Vancouver.

Serving on the board are Wing Commander R. O. Shaw and Flight Lieut. J. McCauley, both from group headquarters, and F.O. D. J. McKinnon, of the Comox station.

The three spent this morning at the wreck scene.

The two survivors were pilot and co-pilot of the plane. They are reported to be "progressing satisfactorily" in St. Joseph's Hospital here. They have not been allowed visitors, and it is understood doctors are keeping from them word that other crew members and passengers are dead.

Following is the official R.C.A.F. list of those killed and injured:

DEAD

Corporal G. E. Fletcher, flight engineer, who is survived by his wife, Mrs. P. E. Fletcher, and two sons, Daryl, five, and David, two, living in Courtenay.

Flight Sergeant J. L. L. Maynard, passenger, who is survived by his wife, Mrs. Paulette Maynard, and three daughters, Denise, 10; Francoise, seven, and Suzanne, two, living in Courtenay.

Corporal F. A. McKay, passenger, who is survived by his wife, Mrs. Mary McKay, and two children, Freddy, five, and Laura, three, living in Comox.

A.C.2 R. H. Walsh, passenger, whose next-of-kin is his father, Richard Walsh, Regina, Sask.

A.C.2 V. J. McIntyre, passenger, whose next-of-kin is his father, Joseph McIntyre, Glace Bay, N.S.

A.C.2 W. F. Smith, passenger, whose next-of-kin is his mother, Mrs. Anna Smith, Lunenburg, N.S.

Flying Officer J. F. Doucette, navigator, whose next-of-kin is his father, Joseph Doucette, St. Louis, P.E.I.

Malcolm G. McLeod, Department of Transport meteorologist, passenger, Chilliwack, B.C.

INJURED

Flying Officer M. J. Wright, co-pilot, whose wife, Mrs. M. Wright, lives in Vancouver.

Flying Officer R. F. Johnson, pilot, whose father, R. A. Johnson, lives in Springhill, N.S.

Two Escaped This Fire-Gutted Cockpit

F.O. R. F. Johnson of Springhill, N.S., pilot, and F.O. M. J. Wright of Vancouver, his co-pilot, were thrown clear when their Lancaster bomber crashed, killing eight, Monday. Flt. Sgt. Jerry Gribling, Edmonton, close friend of several of the men who died in the wreck, looks into the charred cockpit where the pilots rode and in which, at the moment of disaster, they were flung from the doomed plane.

ON THE TIMES

By ART STOTT

Three or four weeks from now I'll suddenly realize I should have bought some Christmas cards. I'll get a little panicky and ask the boss of our house what she's done about it. She'll tell me, in a tired voice, that there are a couple of boxes on top of the bookcase and that I'll find most of them addressed.

It'll be as simple as that, if the usual procedure is followed. I'll look sheepish and say, "Yeah, that's swell. You shoulda told me and I'd 'a' given you a hand with them." She'll look tragically patient and remind me that we always go through this routine and nothing happens until she has addressed all the cards next year.

Stott

And since I'm getting a little old to hang my head and scuff the toe of my shoe around, I'll just sort of freeze up until the room temperature rises and we can talk naturally about something else.

I'm not going to get away with the idea that it's okay to use this home secretarial service and just take it for granted. I never do get away with it. But maybe I'm just conditioned to the Christmas spirit of this age. The thing's dragged over such a long time that it gets a bit soiled and frayed at the edges.

At the end of last summer a picture of Santa smiled down at me every time I took the bus. With it was the message "I'll be ready for Christmas. Will you?" The suggestion was that I should open a special account at my bank in preparation. I just smiled back at the red nosed old bat and said, "No. I'm still paying for the paint I put on my house.

Lovely—and Cold

In the last week or so, in some downtown stores, I've seen the trimmings up for Christmas—lovely and cold. Even the trees in them are frosted, glistening and a bit frigid.

When I've walked through the provision departments, I've seen the things that go into Christmas cakes all neatly packaged in cellophane. There's not a smell of Christmas in the place. It's stylized and antiseptic. Any resemblance to the Christmas preparations I knew as a child, when you could catch the odors of the season, is purely inadvertent, and probably not very hygienic.

So I'm getting stylized myself—have been getting that way for years. I know I'll thaw out, but at this time of the month I can't help feeling a bit icy toward the whole thing.

I even succumb to a certain spiritual desolation when I hear a youngster shouting excitedly, "It was good of Santa Claus to tell that lady to take my picture" and then hear his mother reply, "Yes, dear. But I paid for it."

Maybe it's reflex action, but I want to shy away from these too-early Christmas symptoms. I find myself putting up defenses against them. And I keep telling myself there's lots of time, lots of time.

I keep saying it so often that suddenly there isn't lots of time left at all. With the other tail-end Charleys I go into the last minute dithering rush. I find the stock picked over. I find I haven't enough money to do my buying. I find I haven't any Christmas cards, or that they should have been sent off a week or two before. Then, in an embarrassed sort of way, I find provision has been made for me by someone who doesn't get so indignant about early preparations.

Prejudiced, of Course

In that way I'm lucky. I can keep my prejudices without injuring anyone, and I can have the kind of Christmas I like. To me, something would be lost if Christmas didn't have in it some touch of insanity, some glorious madness, some intemperance that isn't confined to the bottle.

By my figuring, it should sort of explode on people. It shouldn't be a calculation coldly arrived at—a process that stretches over from the end of summer until December 24.

But then, maybe I'm getting a little coldly calculating about what I think are the cold calculations of the pre-Christmas season.

Meany Expected to Bring New Fight to Staid A.F.L.

WASHINGTON, Nov. 26 (UP)—Labor leaders predicted today that tough-talking George Meany will bring "new militancy" to the 8,000,000-member American Federation of Labor.

The 58-year-old union official from New York's Bronx was unanimously elected president of the A.F.L. Tuesday to succeed the late William Green.

Green, who headed the A.F.L. for 28 years until his death last week, was a quiet, mild-mannered man who disliked public brawling. Under his leadership, the A.F.L. was almost a staid organization in comparison to its young and lusty rival, the C.I.O.

Meaney's election will change all this, the A.F.L. believes. During his 12 years in the number two spot as A.F.L. secretary-treasurer, Meany acquired a reputation as a tough, hard-hitting fighter.

He sprinkles his talk with colorful invectives when trying to make a point—no matter who might be on the receiving end. One A.F.L. source recalled that Meany, while a member of the Second World War Labor Board, lashed out at one of the government's top officials in a way that brought this rejoinder:

"You can call me a ——— once, that's enough."

Meany has often tangled with John L. Lewis and is known in labor circles as "one man who can stand up against Lewis."

They crossed swords at an A.F.L. convention in 1947 when the mine chief proposed that A.F.L. leaders refuse to sign the Taft-Hartley Non-Communist oath. Meany battled for officials to sign up and then fight for repeal of the law—and he won. Lewis then withdrew from the A.F.L., and the two have been antagonists ever since.

Meany's words are salted with a Bronx accent as well as well-chosen "cuss words." He entered the labor movement at the age of 16 as a plumber's helper in New York. He soon moved into offices of his union local and ended up in 1934 as presidnt of the New York State Federation of Labor—the youngest man to succeed to that job since cigar-maker Samuel Gompers, the first A.F.L. president.

Laguna Shores
HOTEL & APTS
Laguna's beautiful ocean front resort hotel. Private pool and beach.
Write For Brochure
LAGUNA BEACH
CALIFORNIA

LACO FLUORESCENT • LACO INCANDESCENT
For Better Light!
LACO
LAMPS
FLUORESCENT
INCANDESCENT

LIVING COSTS RISE ENDING, SAYS BANKER

Imperial President Lauds Achievement

TORONTO, Nov. 26 (CP)—A halt to higher living costs is seen by I. K. Johnson, president of the Imperial Bank of Canada.

Addressing the bank's annual meeting today, he said:

"The advantage we have gained over inflationary forces is perhaps the greatest achievement of the Canadian economy since our last annual meeting.

"The halt in the upward movement of prices which took place in the last half of 1951 was not just a momentary pause but a reversal of a most dangerous trend.

"Since July, 1951, the index of the cost of living has fallen slightly and is currently below the comparable American index. Over this period wholesale prices have fallen by 8 per cent in comparison with a fall of but 4 per cent in the United States.

"To the better balance between supply and demand which this implies, credit restrictions have made an important contribution. The improvement in the situation is shown not only by falling prices but by the stability of the total loans of the chartered banks since the restrictions were suspended."

'Dictatorship Shadow' Law Nears Quebec Approval

QUEBEC CITY, Nov. 26 (BUP)—A law empowering the Quebec government to seize cars, trucks, buses and even trains carrying margarine into the province headed for approval in the legislature today and the opposition warned that it contained "the shadow of dictatorship."

Premier Maurice Duplessis said the legislation, unprecedented in Canada, was necessary to protect the dairy industry "which is the cornerstone of our economy."

"I am as proud of this legislation as I was of the padlock law I presented in 1937 which has been the safeguard of our way of life against nefarious ideologies and Communism," he said.

The legislation also provided that citizens reporting violators of the margarine ban would share half the fines imposed in successful proescutions.

"This is a law which invites blackmail," Liberal J. J. Bedard shouted Tuesday night during second reading of the bill.

Why kids behave like little children

Is little Jimmy beginning to stutter? Does Mary Jane tell fibs?

To help parents know when they ought to worry, or when it's "just a passing phase," Dr. Arnold Gesell spent half a century studying children. December Reader's Digest brings his sage advice to parents.

"A child's muscle control, his mind, his morals and spirit grow by natural stages," explains Dr. Gesell. Read how this normal growth process works—what to expect from *your* youngster in his first ten years.

Get your December Reader's Digest today: 36 articles of lasting interest, condensed from leading magazines, current books.

HORSE THAT DIDN'T WIN SAVES HOME

HALIFAX, Nov. 26 (CP).—A horse that didn't win let Raymond Upshaw keep his house.

He drew a sweepstake ticket recently but the horse failed to place. The ticket, however, is still worth $1,480.

Tuesday night the city building inspector recommended that Upshaw's house be demolished because necessary repairs had not been carried out.

Upshaw asked the works board to hold off until he receives his winnings and "fix my house up in first-class shape."

The board decided to wait two months.

Free Food Stall Opening Saturday

Mrs. Barbara Green announced Tuesday the surplus food stall in Victoria Public Market will be open Saturday.

She said donations of foodstuffs, which are distributed to the city needy, are welcome.

A Christmas hamper for the stall has been provided by members of Mount View High School Y-Teen Club.

B.C. Man Sentenced To Jail for Forgery

VANCOUVER, Nov. 26 (BUP)—A 47-year-old man sought for three years by lower mainland police received a three-year jail term today when he pleaded guilty to 26 forgery charges in Vancouver police court.

Sentenced was Charles Tran, who was nabbed by police after attempting to escape by leaping from a taxi Vancouver police were chasing.

Police said value of the forged cheques was more than $1,000.

SWISS DISCOVERY FOR ECZEMA
SUCCESSFUL TREATMENT FOUND

Scientists have discovered that an internal deficiency in the body can be one of the main causes of Eczema. This led to ten years research, resulting in the processing of a natural remedy extracted from pure vegetable oils and now contained in the Swiss F "99" Preparations. F "99" is a new and successful approach to Eczema. It is a Two-Way Treatment taken internally to relieve the deficiency (Capsules) and applied externally (Ointment) for absorption through the skin.

F "99" is being used with outstanding results even on cases where all ordinary treatments have failed.

Write for free F "99" Illustrated Booklet to: Diva Laboratories, Dept. 305, Saanichton, B.C. F-25

ASK YOUR DRUGGIST FOR
F "99" TWO-WAY TREATMENT

Sooke District Backs $576,000 School Plan

Attendance area representatives of the 555 square-mile Sooke School District (62) unanimously voted support of the proposed $576,000 building by-law Tuesday night. They met at Milne's Landing High School.

Already approved by the Department of Education, the district's plans include essential extension of accommodation at Belmont and Milne's Landing High Schools and in six elementary schools.

Extensive work is scheduled, with passage of the by-law, at Langford, Sooke, Colwood, Happy Valley and Harris Creek, and alterations planned for other schools.

Trustee J. S. Williams, of Happy Valley, who presided, said the passage of the by-law would not mean an increase in the mill rate, provided the present system of sharing the cost was maintained. The provincial government pays half the building bill.

The delegates re-elected three trustees: E. H. Emery, Colwood, chairman of the board; D. J. De Rochie, Sooke, vice-chairman, and D. H. Swindell, Metchosin.

Quick Relief From ARTHRITIC Pain

Are you discouraged by the day-and-night suffering you have had to endure? Has the pitiless pain made you feel hopeless and helpless? Then here is good news. Thousands of such sufferers from nagging, wearisome Arthritic, Rheumatic and Neuritic pain—from Lumbago, Gout and Neuralgia—use Templeton's T-R-C's, and find the relief they have longed for. Over 19 million T-R-C's were used last year. Why not give them a chance to help you? 65c, $1.35 at drug counters. T-835

Yeggs Blow Two Safes At Abbotsford Stores

ABBOTSFORD, B.C., Nov. 26 (CP)—Safecrackers raided two business places here early today, escaping with an undetermined amount of money.

They blew open strong boxes in the offices of the Sumas Co-operative Association, No. 2, and Wakefield Motors.

"They did a good job," said the manager of the Co-op. "They got away with about $400."

Jewellery Designed And Manufactured To Your Personal Taste

Time is limited! With Christmas approaching so quickly, plan to have your Christmas Jewellery Gifts designed and manufactured early to avoid disappointment.

LITTLE & TAYLOR
Registered Jewellers — American Gem Society
1209 Douglas St. (Scollard Bldg.) Phone G 5812

Now!.. Build your set of
WALLACE BROS SILVERWARE
in Exquisite GARDEN PATTERN
Offered exclusively by CANTERBURY tea!

Savings of 50-60% on luxurious Wallace "A-1 Plus" quality silverware.

Wallace name on every piece...backed by the Wallace guarantee.

Few homes have enough silverware of this quality. Imagine...Wallace Bros. silverware...rich, lustrous and beautifully crafted...at savings of 50%-60%! This is an exclusive offer...available *only* through Canterbury Tea. Start with one or two items. Then fill out your set with regular purchases of rich, vigorous Canterbury Tea. You'll find handy order blanks at the Canterbury Tea display in any SAFEWAY STORE.

OTHER SETS AVAILABLE:
Dessert Forks • Dessert Knives • Dessert Spoons
Serving Spoons • Butter Knife & Sugar Spoon

GET CANTERBURY TEA and your SILVERWARE ORDER BLANKS at SAFEWAY

NOW! "ROYAL CREST" CHROME

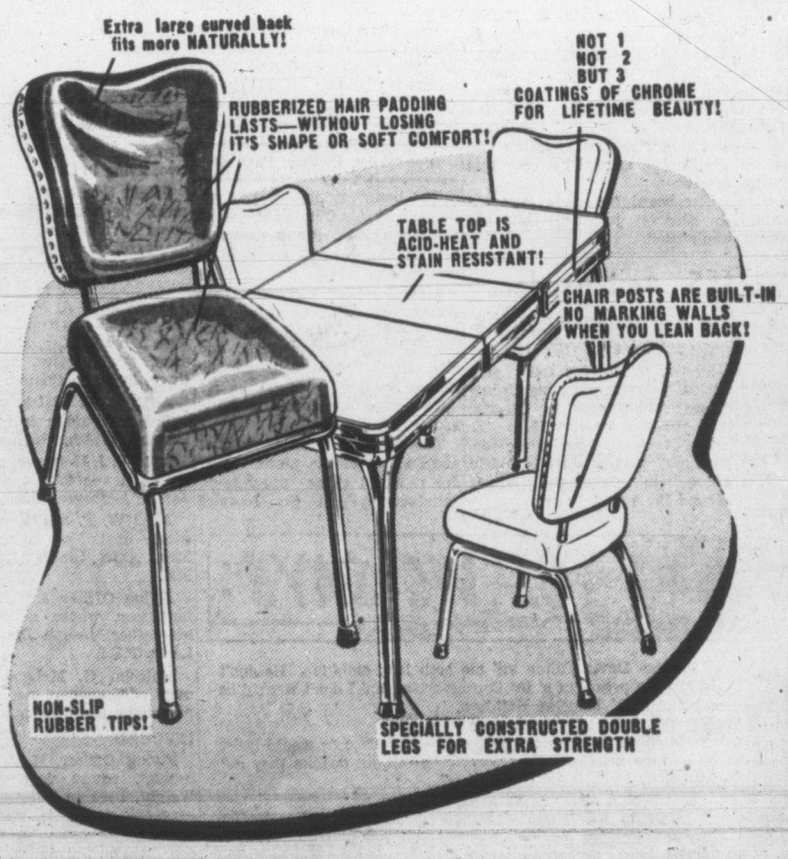

PRESENT THE WORLD'S MOST COMFORTABLE, BEAUTIFUL CHROME CHAIR EVER BUILT!

It's what you've been waiting for, a superior chrome chair with your suite and it's here at MACDONALD'S! See it! Sit on it! You'll agree with everything we have to say about this beautiful "Royal Crest" chrome chair.

$10 DOWN!
$20 TRADE-IN
ALLOWANCE FOR YOUR OLD TABLE AND CHAIRS!
On Any 5-Piece Chrome Suite

5-Piece "ROYAL CREST" CHROME SUITE (illustrated) $159.50
Other 5-Piece "ROYAL CREST" SUITES from $109.50

MACDONALD'S
716 YATES E 1171

B.C. LABOR CALLS FOR M.S.A. PROBE

Federation to Call on Local Unions to Get Evidence of Their Experience With Plan

VANCOUVER, Nov. 26 (CP)—The B.C. Federation of Labor Tuesday called for a full investigation of Medical Services Association and said it would canvass local unions covered by M.S.A. to give evidence of their experience with the plan.

Secretary George Home told the Vancouver Labor Council, C.C.L., his organization had been prompted to act by a recent M.S.A. proposal to the British Columbia District Council of the C.I.O. International Woodworkers of America which would allow doctors extra billing on medical claims.

"We feel an investigation of the services whole operation, not just extra billing, is essential and we will call on local unions to give their experiences with the plan," he said.

The British Columbia Federation of Labor is the provincial body of the 370,000-member Canadian Congress of Labor.

Labor Council President George Mitchell, who in October called for a probe of M.S.A.'s extra billing proposal, told delegates the 1951 financial statement of M.S.A. was "the most ridiculous thing I've ever read."

"The M.S.A. has over $1,000,000 in reserve," he charged, "but they are trying to hoodwink the public into believing the association has no cash reserve and must raise payments."

In an M.S.A. financial report he termed "scandalous" Mitchell said he had found $200,000 set aside for emergency maternity, another $38,000 for unearned work, and $80,000 still in reserve.

"And then they try to tell us the plan isn't paying," he said.

German Court To Rule on Hitler's Will

DUSSELDORF, Germany, Nov. 26 (Reuters)—A German court will rule within the next few weeks on the validity of Adolf Hitler's final will, supposedly dictated in a Berlin bomb shelter two days before his death.

The ruling became necessary to decide a suit brought by Swiss publisher Francois Genoud against a German firm for breach of copyright of Hitler's private conversations.

Genoud claims he obtained a stenographic report on Hitler's private conversation for the period between 1941 and 1945 from the Fuehrer's sister, Paula Hitler, living in Berchtesgaden.

The lawsuit was brought against Anthenaeum Vergal, a German publishing house, which recently published a volume entitled "Hitler's Dinner Conversations" by Dr. Henry Picker, a stenographer, who took down notes at Hitler's headquarters in 1941 and 1942.

Rear Turret Survives Lancaster's Death Plunge

When an R.C.A.F. Lancaster bomber crashed and burned near the Comox air station Monday night, killing eight of the ten men it carried, the rear turret assemblage amazingly survived. Spattered with the mud of the swamp in which it landed, the turret escaped destruction by fire which followed the crash. There was no one in the after part of the plane. Thick brush made rescue difficult and the fire and ammunition carried aboard made it particularly dangerous. Nevertheless, pilot and co-pilot were saved.

Loses Life After Fight Over Wife

VANCOUVER, Nov. 26 (CP).—The 23-year-old father of two infant children died as a result of a fight over his wife after an all-night drinking party, a coroner's jury decided Tuesday.

Mrs. Annette Stevenson, Port Moody, told jurors Stevenson complained early Sunday, November 16, that Alfred Thomas Preston, 23, of New Westminster, had hit him over the head with a whisky bottle.

Mrs. Stevenson testified that the fight started after her husband pushed Preston out of their home.

She said her husband told Preston: "You have been fooling around my wife long enough; get out!"

Preston was charged with manslaughter shortly after Stevenson's death the following day in Vancouver General Hospital.

Preston's preliminary hearing is scheduled before Magistrate John J. Lye at Port Moody next week.

DRUM HEATERS
Extra Heavy Drums
$21.00 Each—without legs
$24.00 Each—with legs
DRUM INCINERATORS
$4.00 Each
Delivered in Two-Mile Circle
COME AND BROWSE
ALWAYS SOMETHING DIFFERENT
CAPITAL IRON AND METALS LTD.
1824-1832 Store Street G 2434-G 8441

CLASSIFIED ADS Don't COST—They PAY

14-Year-Old and War Veteran Heroes of Comox Air Tragedy

By DAVE STOCK

Further investigation Tuesday afternoon into all aspects of the Monday night crash of an R.C.A.F. Lancaster bomber at Comox revealed the first person to reach the plane after the accident was a 14-year-old boy, Bobby Waters.

It was also learned that the second person at the scene was Albert De Cuyper, a Second World War veteran.

Both played heroic roles in getting the pilot and co-pilot, who survived the crash, far enough from the plane to be safe from flames which soon enveloped the wreckage.

Bobby, son of Mr. and Mrs. Albert Waters, helped F.O. R. F. Johnson, captain of the aircraft, while Mr. DeCuyper gave assistance to F.O. M. L. Wright, the co-pilot.

Their deeds were not known until late Tuesday.

Bobby, having seen enough of the sickening scene, went home as soon as air force personnel and firefighters arrived on the scene. In the excitement he was not noticed.

DeCuyper left the scene earlier to be treated for injuries he received.

Here is Bobby's story as he told it:

"I was out rounding up the cows. My brother Eddy was with me. He's only nine.

"I guess we were about a mile-and-a-half from our house.

"I heard the plane first. It passed over twice. Then I heard it hit the tree. It fell and blew up.

"Just before it fell, I ducked under a little bridge. And so did Eddy. We could see it was coming down.

"It broke through the fog, sort of, and then clipped the tops of some trees.

BOBBY WATERS

"I went running toward Hans Pederson's to see if he was home. Then I saw Albert DeCuyper who was running toward the wreck. I went with him.

"He went around the right-hand side and I went around the left.

"The pilot was on my side. He was just at the edge of the flames. I went over and helped him out.

"He staggered along until we were about 100 feet from the flames and then he fainted. He didn't say anything to me when I helped him.

"Albert, on the other side, saw a guy screaming and waving his arms. He was stuck in the cockpit.

"Albert got on the wing and tried to get to him but it blew up and sent him flying through the air. I don't know whether Albert went back and pulled the man out or whether he was blown out. Anyway, he got out.

"About 25 or 30 airmen came then, and then the small, air force ambulance. The air force fire truck was coming next but it bogged down in Hans Pedersen's field. Dawson's fire trucks arrived next and they started playing the hose on it.

"I just stood around for ten minutes and then went home.

"Eddy, my brother, didn't go to the crash. He went home."

Low, Coldwell in Clash Over B.C. Elections

OTTAWA, Nov. 26 (CP)—Solon Low, Social Credit leader, and M. J. Coldwell C.C.F. leader, clashed Tuesday in the Commons over statements made during recent political campaigns in British Columbia.

Mr. Low charged the C.C.F. leader with "sinking into a vile type of campaigning" that had no place in Canada. Mr. Coldwell, he said, was guilty of using "cesspool methods."

Mr. Coldwell offered to present proof of the charges he had made in his British Columbia speeches. Speaker Ross Macdonald said the rules would not permit Mr. Coldwell to reply at this time.

"I will do it on a future occasion," said Mr. Coldwell.

"We will be prepared to meet you head-on," retorted Mr. Low.

"STEEPED"

Mr. Low said Mr. Coldwell was quoted as saying in British Columbia that the new Social Credit B.C. cabinet was "steeped in racial prejudice." He also was quoted as saying that "the Social Credit movement, through its leader, Solon Low has displayed anti-semitism and racial discrimination."

"I produced proof of the statements I made," said Mr. Coldwell.

In another speech, said Mr. Low, the C.C.F. leader was quoted as saying "he could prove that Low had preached racialism and anti-semitism and that Premier Ernest Manning of Alberta had attacked the worth of the secret ballot."

He added:

"I deny that I have ever reflected, preached, or displayed in the action of my life either racial discrimination or anti-semitism.

"I deny that the British Columbia Social Credit cabinet is steeped in racial prejudice. I deny that Premier Manning ever at any time attacked the worth of the secret ballot . . ."

Clergyman Well Known Here Elected to Toronto Post

TORONTO, Nov. 26 (CP)—Canon Frederick Hugh Wilkinson, 56-year-old rector of St. Paul's Church, Toronto, was elected Anglican coadjutor bishop of the diocese of Toronto Tuesday night.

His election, indicated from the first ballot, was assured when 573 clerical and lay delegates to the special synod gave him a clear majority on the fourth ballot.

Canon Wilkinson is well-known to many Victorians. His last visit here was in Sept., 1951, during the session of the General Synod at which Most Rev. Walter F. Barfoot was elected Primate of the Anglican Church in Canada.

Dr. Wilkinson also has links of friendship with Vancouver. From 1932 to 1936 he was rector and sub-dean of Christ Church Cathedral in that city.

As bishop coadjutor he has right of succession to Rt. Rev. A. R. Beverly, who has been bishop of Toronto since 1947.

Bishop-elect Wilkinson is one of the widely-known churchmen of this country. St. Paul's, Toronto, of which he is rector, is the largest Anglican church in Canada. It was built during the rectorship of Canon H. J. Cody, later for a number of years president of the University of Toronto.

He was born in Dartmouth, N.S., Nov. 18, 1816. His father was for many years rector of St. Paul's Church, Peterborough, Ontario.

HEAR BETTER OR PAY NOTHING!
10-DAY MONEY-BACK GUARANTEE!
ZENITH
HEARING AIDS
THREE GREAT MODELS!
EACH ONLY $85 Bone-Conduction Devices at moderate extra cost
See Classified Telephone Directory for nearest dealer. Write for FREE catalog about 3 great Zenith Aids:
Zenith Radio Corporation of Canada, Ltd., Canada Trust Bldg., Windsor, Ont., Canada

Now, for your convenience, AMPLE PARKING SPACE next to Ed and Rusty's Service Station, corner Broughton and Quadra Streets.
Chaplin's
FUNERAL
Chapel
980 QUADRA
G 5512

SAVINGS that ADD UP TO MORE DOLLARS AT...
SCOTT & PEDEN
CORNED BEEF, Hereford, Argentine, 12-oz. tin, 47¢
IRISH STEW, Puritan, 15-oz. tin 33¢
RICE DINNER, Stockley's Spanish Style, 15-oz., 19¢
PEAS, Lynn Valley, 15-oz. tins 2 for 27¢
PINEAPPLE TID BITS, Gold Reef, South African, 105-oz. tin 1.29
PLUM PUDDINGS, Crosse & Blackwell's, 1-lb. tin 59¢
PEACHES, Calirose, 20-oz. tin 25¢
BAKING SUPPLIES
Sultanas, Currants, Peel, Cherries, Glace Pineapple, Shelled Nuts, Angelica, Ground Almonds, Almond Paste.
OVERSEAS PARCELS
Send a parcel of much needed foods to friends in Britain. Order this week for Christmas. Orders air-mailed.
EXTRA! — Huntley & Palmer's SHORTBREADS, Reg. 95c. 14-oz. tin 79¢
JUST ARRIVED!—JAP ORANGES, box 1.29
PREM or SPORK, 12-oz. tins 3 for 98¢
CHOPPED SUET, Burns', 1-lb. bag 25¢
SMOKED KIPPERS, Eastern, pair 23¢
SMOKED ALASKAN COD, Lb. 55¢
SCOTT & PEDEN
510 Cormorant St. FREE PARKING G 7181

Just say "Charge It" with no red tape. Your credit is good at The Plume Shop.
HOLIDAY FROCKS
$18.95 and UP
For the important moments of the Festive Season . . . choose a dress with the brilliant simplicity of a star.
PLUME SHOP LTD.
Phone Empire 5621 1740 Douglas St.

VAPEX for COLDS
Use like perfume

So Smartly Trim
or touched with Fur . . .
These chillier days make a coat a must . . . and you can choose with confidence from the wonderful selection at Mallek's. All-weather coats, in full swinging styles or trimly tailored models, warm, stylish coats that carry a touch of fur, some chamois-lined for cosy warmth . . . coats in high fashion and in lovely imported materials . . . there's just everything here, and in the full rich shades decreed by fashion.
From
$45.00
and a lay-away plan and budget terms to make buying so simple.
Malleks
1212 DOUGLAS

"Able-Table"
Something Really NEW!
It's a new idea in coffee tables! Any woman will be delighted with the genuine bonded walnut . . . so pleased with the modern, tasteful design. And every Christmas shopper will be amazed and gratified at this low price.
LOOK! ONLY
$14.95
It comes GIFT-WRAPPED . . . like this! So easy to give and get.
Five minutes is all that's needed to assemble it, like this!
The final result . . . a coffee table any homemaker will be pleased to own.
Standard FURNITURE
B 5111
RIGHT THROUGH YATES TO VIEW
and across the Yates St. Crosswalk, too

Now in effect
LOWEST AIR FARES TO Europe
$409.30 return*
MONTREAL to LONDON
$265 one way*
by TCA
THE SAME DEPENDABLE scheduled flying for which TCA is famous—the same attentive TCA service—the same comfort of roomy, two-abreast seating aboard your "North Star" Skyliner—now at the lowest fares ever offered for Trans-Atlantic air travel. Delicious meals served aloft at nominal cost. Regular service to London, Glasgow, Shannon, Paris and Dusseldorf; convenient connections to all Europe.
See your Travel Agent or nearest TCA Office for complete information
TCA OFFICE IN VICTORIA
900 Government Street
Tel. B 5141
*I.A.T.A. Approved Off-Season Tourist Fare
HERE'S YOUR NEW TCA TRAVEL SAVINGS CALENDAR
APR. MAY JUNE JULY AUG. SEPT. OCT. NOV. DEC. JAN. FEB. MAR.
ON SEASON OFF SEASON
Ask about All-Expense AIR TOURS TO EUROPE
TRANS-CANADA Air Lines
International • Trans-Atlantic Transcontinental

Victoria Daily Times

The Home Paper

Established 1884

Published every afternoon except Sunday by The Times Publishers Limited, 2631 Douglas Street, Victoria, B.C. The Times is a member of The Canadian Press, which is exclusively entitled to the use for publication of all news dispatches credited to it or the Associated Press, and also the local news published herein. All rights to republication of special dispatches are reserved. Authorized as Second Class Mail. Post Office Department, Ottawa.

STUART KEATE, Publisher — BRUCE HUTCHISON, Editor

Politics and Mathematics

MR. BLAIR FRASER, OTTAWA editor of Maclean's Magazine, and one of the ablest reporters in Canada, undertakes a survey of national politics and concludes that the St. Laurent government is not as strong in the constituencies as it was in 1949.

This is doubtless true and not in the least surprising. In 1949 the government won the largest majority since Confederation. No one expects it to repeat that prodigy. Like all governments the world over, it feels the discontents of these times, even when Canada is more prosperous than ever.

When Mr. Fraser turns to consider the Conservative party's prospects in the next election he obviously cannot see a prospective majority. As he says, citing the most obvious law of Canadian politics, no government, save the brief Conservative-Liberal coalition of 1917, has ever won a majority without substantial strength in Quebec, and Quebec, in Mr. Fraser's opinion, will remain pretty solidly Liberal under Mr. St. Laurent's leadership.

Mr. Meighen almost broke the old rule in 1925 when he won a large majority in English-speaking Canada but Mr. Meighen did not face Mr. Drew's present problem.

There was no Social Credit party then and no C.C.F. either. The opposition vote in the next election will be split between Conservatives, Social Crediters and socialists. And in British Columbia and Alberta at least, perhaps in other western provinces as well, Social Credit is in the final process of taking over the Conservative party, while in Saskatchewan, apart from the unshakable Mr. Diefenbaker, there is no Conservative party at all.

In terms of pure mathematics, even assuming Conservative gains in the Maritimes and Ontario, where is Mr. Drew to find anything approaching a majority? Mr. Fraser wisely makes no attempt to answer that question.

Mr. Attlee's Victory—At a Price

THE BRITISH LABOR PARTY has returned to the new session of Parliament with one crisis passed—the assault of the Bevan faction on the authority of Leader Clement Attlee has been repulsed and the left wing of the party brought to heel.

But The Economist, London, questions whether this victory of the more moderate socialists is permanent, and whether in achieving it the party has not, to a noticeable extent, itself moved farther leftward. The authoritative periodical questions, too, whether the control now exercised on the thinking of the party rank and file contains the seeds of danger to its democratic functioning.

"For a year," says The Economist, "Labor has been squabbling instead of thinking, and in the upshot it has vastly strengthened the inhibitions raised against honest thought."

The success of Mr. Bevan at the Morecambe conference has been noted. All six Bevanites who were candidates for seven vacant places on the executive committee of the party were elected. These were the delegates of the local party associations, as distinct from the trades unions, and their victory indicated a widespread support for the Bevan policies of retrenchment in defense spending and a determined extension of nationalization and social welfare.

The Economist notes, however, that this rank and file enthusiasm was not shared by the union leaders, the Labor M.P.'s and the high brass at Transport House—the men, in short, who carry the burden of Labor Party responsibilities in industry and politics.

"The one coherent principle in Bevanism has been the attempt to tell the faithful Socialist that the world is still what he believed it to be, with only the very minimum of concessions to postwar experience," the London monthly points out. "For the party workers in the constituencies, the formula has proved to be as successful as it is simple."

Bevan won the confidence of many of the members, but as a leader "he failed to win the trust of any experienced politician."

The result is that "for the time being their (the Bevanites) activities as a party are over. And if they were resumed, Mr. Attlee would now have a recognized code of 'loyal' behavior by which to appeal to the party in the country for their condemnation. It would be foolish to assume that Bevanism is dead, but certainly its renewal in anything like the old form would meet with far stronger opposition than did its inception."

But what have been the effects on the Labor Party as a political body and a parliamentary opposition?

The Economist sees the new unity bought at the expense of "two heavy costs."

"In the first place," it says, "Mr. Bevan has been weakened only by imposing on Labor M.P.s a far more rigid discipline than has ever before been experienced in British politics. . . . In fighting Bevanism the Labor Party has adopted rules that could be exploited, if power once fell into illegal hands, on dangerous authoritarian lines."

The Economist comments that this extreme danger may be remote at present, "but the new rigidity and discipline are unhealthy."

The second cost that has had to be paid by the Socialists is "the unthinking move to the left that has occurred in many departments of Labor policy." The party leaders have resisted encroachment of Bevan's theories in foreign policy but "the whole party has gone a long way towards Bevanism in its gropings towards a domestic policy. . . . What Mr. Morrison and others had fought against since 1948 slipped into the policy resolutions at Morecambe without protest. The Labor Party has expressed its intention of carrying out more 'major' acts of nationalism when it is next in office."

But this leftward trend, The Economist believes, is not based on "the fresh thinking that the Fabians and others have set for themselves but have as yet hardly begun. . . . On the contrary, the leftward view that has now gained strength is still that of 20 years ago, of the class war and the omnipotent state. The experience of the postwar years remains undigested."

Victory at a price can be a precarious bargain. Mr. Bevan's opposition clique has been outlawed, but not yet captured.

They Know the Way

CONFLICTING STORIES HAVE been circulated over the prospects of Victoria Boy Scouts attending important gatherings next year. One says the Victoria delegates may not go because of lack of funds. The other says this lack will be overcome by the boys' own resources, supplemented by help from their different groups.

Under present plans one Scout would go to the Coronation, 37 to the Canadian Jamboree at Connaught Range, near Ottawa, and two Rovers to a world Rover meeting in Switzerland.

The executive commissioner for this district has stated that "Scouts have always put up most of the money themselves" for such journeys. He implies they will do the same next year.

It is worth recalling that a little over three years ago Victoria Scouts faced similar financial problems when they wished to attend a big rally in Ontario. Their officials called upon the public to give the boys jobs to help raise funds. The public responded and a large number of local Scouts made the trip.

That policy might be followed profitably again. If the rally and other events are worth attending they are worth working for. The Scouts enjoy a fine reputation for self-reliance. They can justify it by applying the principles of self-propulsion to their traveling project. And in doing so they can supply another excellent demonstration to Victoria groups of the way to get things done.

The Scouts are facing a problem, but this community is confident they will solve it.

Unspoiled by Hollywood?

REPORTS FROM HOLLYWOOD describe the amazement of old-timers over the success of stage productions of George Bernard Shaw's "Don Juan in Hell" and a dramatization based on Stephen Vincent Benet's "John Brown's Body." The Hollywood experts contend the public wouldn't pay 50 cents to see a film of either one. What then, they ask, is the attraction?

Perhaps someone should take the wise men of Hollywood aside and suggest to them that the popularity and box office appeal of the two productions may have arisen merely from the fact that no Hollywood "doctor" has worked his magic on either. The pieces may be appearing as they were written. Just possibly the public likes them that way.

It may even be conceivable that theatre-goers who are paying high prices to attend these stage presentations are adult enough to dislike the lowest common denominator technique they believe to be the guiding principle of films produced in Hollywood.

These are suppositions only. But if they happened to contain a grain of truth they might profitably lead the experts of the California film capital to take just one more critical look at their own product. The popularity of other productions originating at studios far distant from Hollywood indicates the value that might arise from such critical appraisal, followed by amendment of existing techniques.

Chips

By DAVID BROCK

I was told by the press that I should submit a brief to the Liquor Inquiry experts. So I did submit one, too. And since brevity is the soul of wit, I kept my brief brief, I did. It was this:

"Gentlemen,

"I am told by the press that unless I present a brief as an individual, I stand in danger of losing my rights as an individual. Surely the press has the whole thing upside down. It is up to the commission and the government to show cause why I should be restricted and legislated into the category of a helpless child.

Brock

"Unlike the poor Indian, I am not a ward of the state. I was forced to cast a vote to establish my right to buy a drink. Now, it seems, I am forced to mail you six copies of a brief, to prove I wasn't fooling. Next thing you know, I'll have to back this brief with another brief, plus a solemn oath that I am not being merely frivolous.

"Very well, gentlemen, I herewith submit a brief, in sextuplicate. It is simply this: in voting YES, I and the rest of the majority were not voting a qualified NO. On the contrary. Neither did we vote for rules invented by hotel-owners, drink-makers, food-sellers, barkeeps' unions, etc. No, we were voting for the right to belong to European civilization, to which we already belonged before the government disconnected us."

There may be a few errors and omissions. But at least it's brief.

ALWAYS BRIEFING ABOUT SOMETHING

My old friend D. Badger, over there in Vancouver, was doing a bit of briefing himself the other day. He wrote to one of the papers as follows:

"Because his religion forbade him to drink, some morbid Arab invented the horrible word 'alcohol', with the purpose of scaring himself to pieces and revenging himself on society. In the current controversy about drink, many Christians have gone him one better. They have become super-Mohammedans. Not only do they call even the non-stimulating part of your drink by their ghastly word 'alcohol' or the more disgusting word 'liquor', but they proclaim it as a point of Christian dogma that alcohol must never pass our lips, except in kitchen extracts (which are miles stronger than anything sold by the L.C.B.). This is Muslim dogma, not Christian dogma. Mecca next stop!"

I often suspect D. Badger of exaggerating . . . in common with the rest of the human race, for exact statement is dangerous stuff . . . it is apt to make people jump, and then make them incredulous. But in this particular letter, I can't for the life of me detect any exaggeration at all. It is a most moderate statement.

FOOT IT FEATLY

Has the controversy about the size of Canadian women's feet died down? Yes? I thought it would. Who cares about the size of a lady's feet, except the lady herself? It is a purely subjective business at best. Picasso paints women with big feet, and makes a fortune in spite of that. Epstein sculps (if that is the verb) women with big feet, and women dash madly to him to be sculped. It just goes to show you. If any man ever married a woman because of her small feet, or refrained from marrying her because of her large feet, I'd like to hear about him, if only because he doesn't exist. I like hearing about blokes who don't exist. They soothe me. I hear far too much about blokes who do exist.

Talking of feet, let me tell you a very funny story. In the old days, and maybe at present, too, the censorship of English books was entrusted to London policemen. If a policeman read a book and it aroused his baser passions, then it was a dirty book, and had to be banned. If not, not. It all depended on the susceptibility of the cop. (I am not making this up. It is true. See "A Lawyer's Notebook," by an English solicitor. It would be worth your while).

Well, the editor of an English magazine was visited by a detective sergeant who wanted to suppress a certain poem. The poem mentioned a woman whose feet were rather dusty. "Good heavens, sergeant," said the editor, "I hope this poem didn't arouse the beast in you." "No, sir, it didn't," said the detective sergeant. "But down at the Yard, sir, we don't like pomes about women with dirty feet." That is probably the final criticism. There is no answer to it.

TOUGH GUY

Some children were playing at some sort of hostilities that involved Indians, robbers or soldiers . . . one couldn't be positive which. But they were in two bands, fully armed. One child dropped a note on the road, and I hurried to retrieve it. As a Mass Observer, I am entitled to read other people's mail.

It read: "To Cheif. I was wanted to now if you could come with me to the Park. And we will gard the place. Love from smith." Passion among the Apaches? I suspect this desperado smith of being my daughter Phoebe. But who her Cheif may be, I cannot tell. Which, I suppose, is just as well, because I would suspect him of trifling with her affections. When all she is doing is writing what she conceives to be a warrior's business letter.

MARKED for ✓ READING

PASTIME

Hope is generally a wrong guide, though it is very good company by the way.

—Lord Halifax, 1633-1695.

THE REACTIONARY

Without the aid of prejudice and custom, I should not be able to find my way across the room.

—Hazlitt, Sketches and Essays.

NO GLORY

Total war would be the suicide of our generation. . . . There is no glory in battle worth the blood it costs. . . . I hate war as only a soldier who has lived it can, only as one who has seen its brutality, its futility, its stupidity.

—General Eisenhower.

Sniper Ridge

As Our Readers See It

NEED HELP?

Thank you for publishing the letter of October 27 inviting the answer as to whether mankind can procure peace by mortal endeavor, or if that peace is only possible by literal divine intervention. No minister of any religious denomination deigned to answer.

In the light of evidence set forth in Psalm 107, in the latter part, "They that go down to the sea in ships . . ." that God rules the elements, and that he does answer prayer, and the knowledge that sacred prophecy has been fulfilled literally almost to the last degree, I submit that it is wicked folly to pretend that mankind can deliver itself from the evil that has plagued the earth since Adam.

There were 60 million victims killed in last war, and as today we are importuned to put our trust in the deliberations of mortal men, so it was then. We prayed too late, and then blamed God for not intervening. God does deal in miracles.

So let us enquire of God now, before the Korean conflict flares into global warfare. We cannot contain evil. That is a divine prerogative, which most of us unconsciously acknowledge.

S. A. WHITFIELD.

Parksville, B.C.

WITHIN 24 HOURS

I was very surprised to read in the Victoria Daily Times an article complaining about the issuing of beds at St. Joseph's Hospital.

Approximately every two months my doctor requests a bed for me and within 24 hours I am admitted. I have never been required to go to Rest Haven.

Here is an incident that occurred the last time I was there (a week ago): I was admitted into a room which did not satisfy me and upon asking I was transferred immediately to the ward of the new wing.

I do not understand the complaints sent to the paper against this hospital where I received such good attention. That is why I wish to protest against this injustice.

It is good to read the truth sometimes.

There is a French proverb which reads as follows:

"Qui n'entend qu'une cloche, n'entend qu'un son."

MRS. GERMAINE JENVRIN.

309 Belleville St.

DAY'S PAY

Re King George's memorial home for the services. In England all divisions of the navy and marines stopped a day's pay from single men which was contributed to the Union Jack home building fund in London.

If the services in this town did likewise the fund would be well on its way and the civilian help could finish the job and buy equipment for the home.

These homes in England are run by naval veterans supervised by a services committee. They provide entertainment, home comforts and work for deserving people. A worthwhile objective I think, don't you?

A. J. PATTERSON.

R.M.D. No. 4.

Churches, Welfare and Taxes

In the letters column of your issue of Nov. 14, a Mr. H. S. Watts complains that Christ Church Cathedral plans a large building expansion, while, at the same time, the Community Chest drive is short of its mark. The implication is, I presume, that the Cathedral congregation should dole out their building fund to make up the shortage.

Obviously, Mr. Watts is oblivious to the amount of welfare work done by the churches. Where, for instance, do you find most Cub, Scout, Brownie and Guide groups meeting? In church halls, and probably supervised or taught by a member of the congregation.

Where do you find many young people's groups meeting for hobby clubs, sports, felowship, community work, recreation, besides for religious training? In church halls. Does this not "keep them off the streets"? All this is paid for by the church people, who built the halls, yet Mr. Watts criticizes churches building!

Sure, the same things are available at the "Y," at a price, and subsidized by the Chest. The churches, notably the Salvation Army (with which I have no connection), do a great deal of welfare work in their parishes, paid for by the parishioners, thus lightening the burden on welfare agencies paid for through the Chest, or through taxation. Yes, they actually reduce Mr. Watts' taxes!

Thus, when a parishioner gives to his church, the Community Chest, and pays his taxes, he is supporting charity and welfare three times.

Furthermore, I'll wager that church folk, per capita, give more to the Chest than do non-attenders, as they are more welfare-conscious. Materialism breeds selfishness and an attitude of "let George do it."

Without church folks' work and money welfare bills would go up. Now a church is a school, a place to educate people, to teach the gospel of Christ, to worship, and to train young folks to carry on the work as the older members pass on. To have education, one must have schools. Stop this education, and you soon lose your congregations, which stops your work and, well, there go the welfare bills again.

If Mr. Watts does not wish to accept their spiritual aspects, at least let him look on churches as schools to teach the humanities, to train folks to help their neighbors, and provide ways of doing so, and to keep down welfare tax bills and Community Chest drive quotas. The churches are doing a great deal. Instead of criticizing, let Mr. Watts, and any who feel as he does, ask themselves, "Am I doing as much?"

CHURCHGOER.

The Unseen Audience : : : : : BY H. T. WEBSTER

From Our Files

Nov. 26, 1892—Miss McMillan, new matron of the Provincial Royal Jubilee Hospital, has arrived from the east. She was appointed matron when the hospital was opened, but at that time the Toronto hospital would not part with her.

Nov. 26, 1912.—More than 200 of the leading citizens of Victoria have applied for membership in the Benevolent Protective Order of Elks, which lodge will be instituted in this city early in December.

Nov. 26, 1932—At the Dominion Theatre "Red Dust," starring Clarke Gable and Jean Harlow, starts a run of a week.

Hard Decisions For the President

BY JOSEPH and STEWART ALSOP from Washington

IN THE turmoil of the election, the most important fact of all has been virtually forgotten. All the great policy decisions of the recent past have been subjected to venomous partisan debate. But the new President of the United States is going to have to make just about the hardest decisions for the future any President has ever been called upon to make.

In these last heated months, these impending decisions have been ignored. Yet two closely related, vitally important, secret struggles about these decisions were wracking and agitating the American government, even while the Presidential campaign was reaching its climax. The most important of these struggles centred around an attempt to draft a new paper on certain aspects of defense policy for the National Security Council and the President.

Joseph

This paper was supposed to define "Soviet capabilities and intentions." Assume, for example, that in the fairly near future the Soviets could knock out the American industrial potential, at the same time over-running the Eurasian land mass. Does this mean that the Soviets would do so?

This question goes to the very heart of American defense and foreign policy. Do Soviet capabilities equal Soviet intentions, and if so, what do we do about it? In the end, the disagreement within the government was so wide that this vital question was glossed over by a wordy formula. To understand why the issue was thus muffled, it is only necessary to consider the second crucial struggle which has been dividing official Washington in a warring camp.

Some time ago groups of eminent scientists and highly qualified experts were asked to consider, coldly and objectively, the ability of the Soviet Union to deliver an atomic attack on the U.S., and America's ability to defend itself and retaliate.

The scientists and experts concluded that the Kremlin would almost certainly be able to deliver a "crippling" atomic blow against the United States within two or three years. They further reported that improvements in Soviet air defenses would make it impossible for the U.S. to repay the Kremlin's crippling blow by crippling the Soviet Union in turn.

At the same time, the scientists and experts also reported that "technological breakthroughs" have made possible new kinds of American defense and offense. We can, in theory, safeguard ourselves against Soviet atomic attack because of these technological breakthroughs. In theory, we can also restore our own offensive power.

Stewart

But these vital aims can only be attained by what is called a "crash program" for improving air defenses and strengthening the strategic air force. Such a crash program will demand enormous additional money outlays and perhaps the total mobilization of certain sectors of American industry.

This problem, which has been examined by the National Security Council and the President, has generated a first class row for several reasons. On the one hand, the air force has charged that it was "by-passed" by the scientists and impartial experts. On the other hand, the problem of air offense and defense has become involved in the argument about Soviet capabilities and intentions.

As a result, everyone has agreed to leave the final judgment to Gen. Eisenhower, the man who will occupy the White House in the next four years.

Ups and Downs

By BRIAN TOBIN

"IT'S surprising," said the Elevator Man, "how people differ in their attitude to information. Some folks no sooner hear something than they can't wait to tell everybody about it. The grapevine, the backyard telegraph, the bridge club broadcast and other agencies all help to spread the word. And a good many of the earnest workers are women. Telephone, telegraph, tell a woman were supposed to be the three original methods of news transmission. Of course, all women aren't that way. At least, surely somewhere there's one who isn't. And lots of men are no different. Most people just love to pass along the good word, and especially the bad word, adding their little changes and amendments as they see fit. I guess people at heart are authors rather than messenger boys. They figure there never was a fact yet that wasn't the better for a little polishing. Lower main!

Tobin

"Of course," said the Elevator Man, "when information is confidential it requires a little different treatment. Things that you aren't supposed to pass along must be passed along in such a way that the secret never gets out. You have to be like that woman who was famous for her tact. 'You can tell her anything,' her friends said, 'and she won't breathe a word to a soul without telling them not to breathe a word to a soul.' Going down!

"On the other hand," said the Elevator Man, "some folks are exactly the opposite. They clamp down a veil of secrecy at the first suggestion of news and go to great lengths to hush everything up. They're often the people who are so astonished when the resulting rumors prove to be twice as bad as the original fact. The man who tries to hide the news that he was given a speeding ticket mustn't be surprised when rumor has him as a fugutive from a manslaughter charge. The half-known fact is always worse than the full truth. The suspected evil seems greater than the real one. And, as with the fat man's belt, the buckle of truth never seems to catch up to the tongue of gossip."

DIG FOR DOLLARS

Wages Sifted To Find Top Breadwinner

There are 74 heads of families living in Victoria who make over $6,000 a year, reports the Dominion Bureau of Statistics.

On the fringe of Victoria reside a total of 240 heads of families with over $6,000 a year, the bureau adds.

But when it comes right down to saying how many big-time breadwinners there are, the bureau is not too helpful.

It doesn't say exactly what the "fringe" includes, for instance.

So far statistics have a total of 314 "heads of families" living hereabouts who earn over $6,000 annually. On that much they are clear.

But to get the total for Victoria and all the adjoining municipalities they need more information.

After deep thought, provincial government statisticians declined to attempt a definition of "fringe" area.

Cautiously, however, they said they doubted that "fringe" meant all of Oak Bay, Saanich and Esquimalt.

"Why?" they were asked.

"Well, we think there are probably more than 240 heads of families in Greater Victoria with over $6,000 a year income."

They promised to forward any further information as soon as possible.

BE EARLY

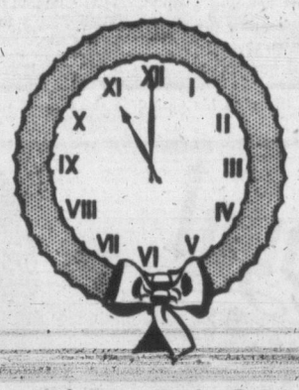

Santa Has Nothing on Eddy's

IT'S EASY at Eddy's

It's easy to buy at these saving prices.

It's easy to make your choice from this full stock.

It's easy to plan your budget when you use your PLAN-A-COUNT!

in this PRE-CHRISTMAS

Sale

Think of Santa and you think of gifts . . . Think of Eddy's and you think of these prices . . . everyone a gift at the sensational reductions. Here's a sales event that's the answer to your pre-Christmas shopping problems.

ALL-WEATHER

COATS

$35.00 Values for

$19.95

They're gabardines, hard-wearing worsteds and other smart fabrics, weather-resistant and in fitted styles. Some with button-in interlining and with novelty candy-striped taffeta lining. Some, too, have belts and some are velvet trimmed. All sizes and colors, of course, grouped to clear at this Pre-Christmas Sale Price.

Jeweled Fantasy

for glitter and glamour Costume Jewelery

Over the border you'll pay $10.00 for these lovely copies of nationally-advertised costume jewelry. Exquisite styles of earrings, pins, necklaces and bracelets. Settings of Sapphire - Silver, Silver - Ruby, Ruby - Gold, Amethyst - Gold and Aqua-Gold. Your choice

$3.50

Other lovely Costume Jewelry ---------$1.00

DRESSES

Two Great Groups

One and two-piece and look at the materials. Crepes, taffetas, metallics, bengalines, wools and lace. Every lovely color and sizes 10 to 24, half sizes, too.

Values to $19.95

$8.99

Values to $24.95

$12.49

SLIPS

They're 100% nylon, lace trimmed and in white, blue, pink and black. Wonderful value at $4.95 and going for ---------- $2.99

FUZZY WUZZY

SWEATERS

Short and three-quarter length sleeves, cardigan and pullover styles, with collars and some with batwing sleeves. Yellow, green, blue, pink and white. Reg. $3.95,

$2.49

Choose a Gift of Snug Warmth

Just a few suggestions in this sale . . .

- Flannelette Pyjamas and Gowns
- Snuggle-Down Gowns and Pyjamas
- Underwear
- Scarves
- Sweaters
- Fur-backed Woolen Mitts.

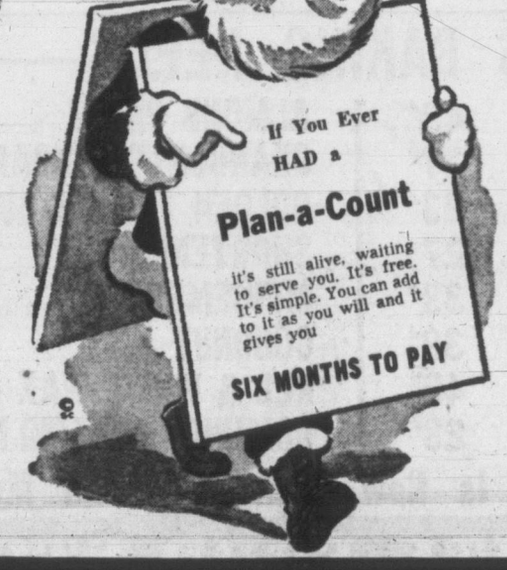

And Downstairs in the KIDS' DEPARTMENT

These Aren't Sale Prices

. . . but where can you beat 'em?

COATS Smart poplin, with plaid lining in trench coat style.
Sizes 4 to 6 ---------- $8.98
7 to 14x --- $11.98

Plaid - Lined Jeans

You can make up a set.
Jeans ---------- $2.98
Matching Shirts ---------- $1.89
Matching Hats ---------- $1.19
and in sizes 8 to 14
Jeans ------- $3.89 Shirts ------- $2.89

Pop-Overs . . . . the newest thing. They may be worn as shirt or as sweater, or in place of a jacket. Some have zipper front, some pullover style with knitted turtleneck and cuffs. In doeskin, corduroy and Heek suede. Sizes 2 to 7.
From ---------- $1.69

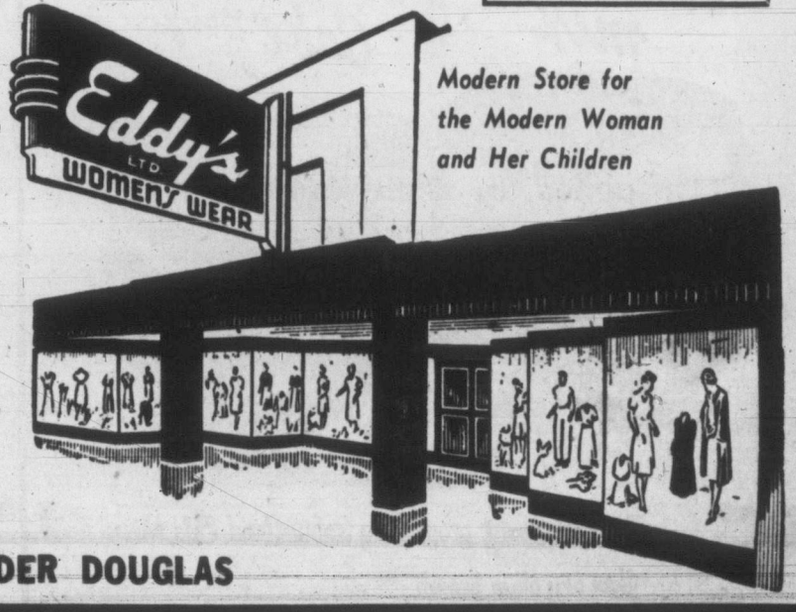

Modern Store for the Modern Woman and Her Children

ON, OVER AND UNDER DOUGLAS

THE CAINE MUTINY

Thirty-third installment from the book THE CAINE MUTINY, copyright, 1951, by Herman Wouk. Distributed by Doubleday Syndicate.

"Well done, very well done. How much have we got?"

"A gallon, sir."

"A whole gallon? Fine. I'd like to see some more of this enterprise around here."

After an evening of rare good fellowship Willie went to bed happier than he had been for a long time.

Shake, shake, shake . . . "What now?" he mumured, opening his eyes in the darkness. Jorgensen stood over him. "I've got no watch—"

"Meeting of all the officers in the wardroom, right away," Jorgensen said.

Willie peered at his watch. "Jeepers creepers, it's 3 o'clock in the morning. What's the meeting about?"

"Strawberries," said Jorgensen.

In the wardroom the officers sat around the table in various stages of undress, hair mussed, faces creased with sleepiness. Queeg was at the head of the table, slouched in his purple robe, glowering straight ahead at nothing.

"All present now, sir," said Jorgensen, in the quiet, unctuous tone of an undertaker. Queeg made no response. Roll, roll, went the steel balls. The door opened, and Whittaker, the chief officer's steward, came in, carrying a tin can. When he set it on the table Willie saw that it brimmed with sand.

"You're sure that's a gallon can, now?" spoke Queeg.

"Yes, suh. Lard can, suh. Got it offen Ochiltree, suh, in de galley—"

"Very well. Pencil and paper, please," said the captain to nobody. Jorgensen sprang up and offered Queeg his pen and pocket notebook. "Mr. Maryk, how many helpings of ice cream did you have this evening?"

Queeg polled all the officers, noting down their answers. "Now, Whittaker, did your men have any strawberries?"

"Yes, suh. One helpin' each, suh. Mr. Jorgensen, he said okay, suh."

"Very well, Whittaker. That's three more. And I had four." The captain murmured to himself, adding the total.

"Now—dole into that soup tureen an amount of sand equal to the amount of strawberries you put on one dish of ice cream."

When Whittaker had finished the captain said, "Gentlemen, ten minutes before I called this meeting, I sent down for some ice cream and strawberries. Whittaker brought me the ice cream and said, 'They ain't no mo' strawberries.' Has any of you gentlemen an explanation of the missing quart of strawberries?" The officers glanced covertly at each other; none spoke. "Kay." The captain rose. "You are all appointed a board of investigation as of now, with Maryk as chairman, to find out what happened to the strawberries."

"You mean in the morning, sir?" said Maryk.

"I said now, Mr. Maryk. Now, according to my watch, is not the morning, but forty-seven minutes past three. If you get no results by eight o'clock this morning I shall solve the mystery myself.

When the captain was gone, Maryk began a weary cross-examination of Whittaker and the other steward's mates. The story, painfully extracted from them, was that the container, when locked away for the night at eleven-thirty, had contained some strawberries—they didn't know how many. Whittaker had been called by the OOD at three in the morning to bring the captain another sundae, and had found the container empty. The officers badgered the Negroes until dawn without upsetting this account. Maryk wearily dismissed the stewards at last.

"It's a dead end," said the exec. "Maybe they ate the stuff up. We'll never know."

* * *

The wardroom telephone buzzer rang promptly at eight o'clock. It was Queeg, summoning Keefer and Marykto his room.

Queeg was at his desk, dressed in fresh clothes, his puffy face shaved and powdered. Maryk handed the captain the investigation report, headed: "Strawberries, disappearance of—Report of board of investigation." Queeg, rolling the balls, read the two typewritten sheets carefully. He shoved them away with the back of his hand. "Unsatisfactory."

"Sorry, captain. The boys may be lying, but it's a dead end. The story hangs together—"

"Did it occur to you that someone on the ship might have a duplicate key to the icebox?"

"No, sir."

"Well, why didn't it?"

Maryk stammered. "Why—well, the thing is, sir, I bought that lock myself. There were only two keys. I have one, Whittaker has the other—"

"How about the possibility that someone once stole Whittaker's key, when he was asleep, and made himself a duplicate—did you look into that?"

"No, sir—"

"Well, why didn't you?"

"Sir, I guess there are an infinite number of remote possibilities, but there wasn't time to go into all of them last night—"

"All we have to do now," Queeg went on enthusiastically, "is find out which bright boy on the Caine has made himself a duplicate key to the wardroom icebox. Always good to keep 'em guessing." He grinned. "Pretty tough, you think, hey? Well, here's what we're going to do. It's three simple steps. Step one. We're going to collect every single key aboard sip, tagged with the name of the owner. Step two. We're going to make an intensive search of the ship and a personal search of everybody to be sure we've got all the keys. Step three. We test all the keys on the wardroom padlock. The one that opens it, well, the tag on it gives you the name of the guilty party."

(To Be Continued)

Court May Seize Bankrupt's 12 Gold Teeth

LONDON, Nov. 26 (Reuters).—A bankruptcy court deferred a decision Tuesday on whether former coal dealer Keith D. Wright's 12 gold teeth should be yanked to pay off his creditors.

Wright, 44, listed them as his sole remaining possessions of any value. He said he had them made in the United States for $672.

The court's decision will be made when it finishes checking the legality of yanking store teeth.

Wright is serving a two-year sentence for selling short-weighted coal.

Bees must pollinate about 75,000 clover blossoms for every pound of clover seed produced.

Phone E 2111 and Ask Harry About
NEW LOW-COST AUTOMATIC OIL HEAT
Coleman
OIL FLOOR FURNACE
HUMBER'S
Behind the New Post Office

-now try
CATELLI Cooked SPAGHETTI
Made from CATELLI'S famous spaghetti cooked to their own secret tomato sauce recipe-simply heat and serve!

YOUR GROCER IS FEATURING CATELLI Cooked SPAGHETTI
Try some right away!
IN CARTONS OR CANS - IT'S CATELLI

What you should know about your eyes

Did you know many doctors say there's no such ailment as "eyestrain"? That it's a fallacy that eyes can be permanently hurt by "wrong glasses"? Realize the usual chart test may fail to discover many eye defects?

December Reader's Digest corrects many popular myths about the eyes; reports on proper eye care . . . and tells the facts about commoner eye defects and diseases like cross-eyes, "color-blindness," cataract and glaucoma.

Don't miss this important report that gives 4 rules to help protect your precious sight.

Get your December Reader's Digest today: 36 articles of lasting ipterest, condensed from leading magazines, current books.

Only Robin Hood fresh-egg Cake Mixes
give you such richness such velvety tenderness
because you add your own fresh egg • because they're made with the finest cake flour ever milled
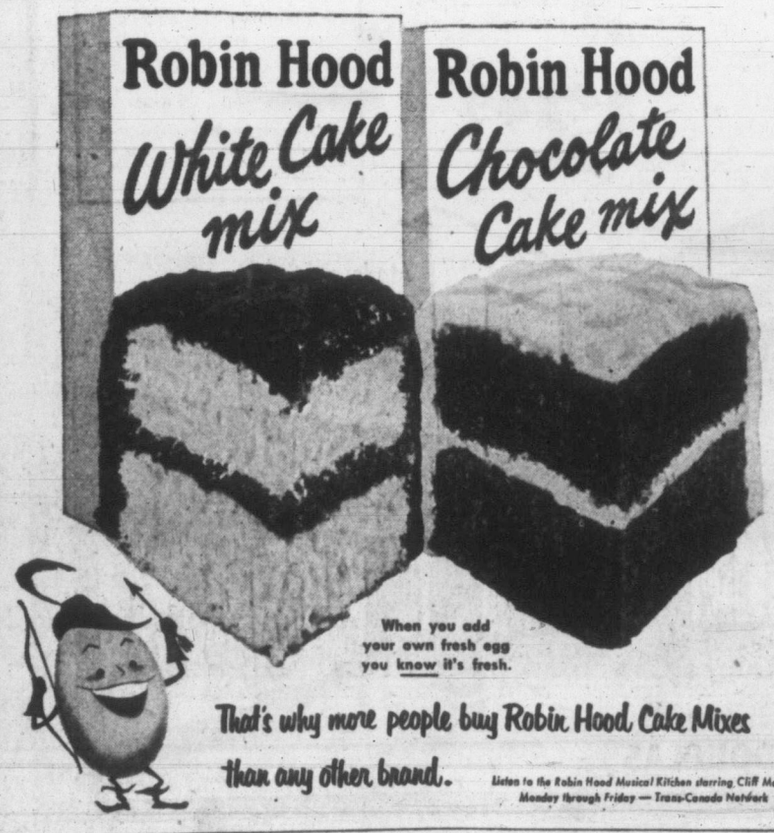

That's why more people buy Robin Hood Cake Mixes than any other brand.
Listen to the Robin Hood Musical Kitchen starring Cliff McKay Monday through Friday — Trans-Canada Network

PRICES EFFECTIVE
Thursday, Friday, Saturday
November 27, 28, 29

★ TOMATO KETCHUP Hunt's, 13-oz. 21c
★ CUT GREEN BEANS Lunchour, 15-oz 2 tins 27c
★ ORANGE CAKE MIX Ogilvie's, package 33c

Five Roses Flour 5 lbs. 34c
Five Roses Flour 24 lbs. $1.49
Five Roses Flour 49 lbs. $3.15

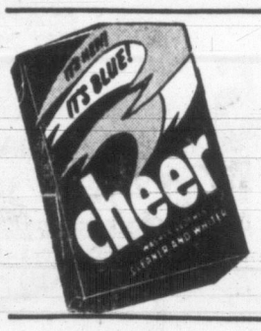

CHEER SOAP POWDER giant 74c
CHEER SOAP POWDER large 37c

DR. BALLARD'S HEALTH DOG FOOD 1s 2 for 27¢
DR. BALLARD'S CHAMPION CAT FOOD 1s 2 for 27¢
DR. BALLARD'S VARIETY SQUARE DOG BISCUITS 2-lb 31¢

Javex Bleach 16-oz. bottle 18¢
Javex Bleach 32-oz. bottle 31¢
★ Extra Special Bacon Lean, Sliced Side ½-lb. cello pkg 27¢
Ice Cream Faultless, assorted flavors, brick 25¢

JAPANESE MANDARIN ORANGES
1952 CROP
JUST ARRIVED
2 BOX BUNDLE 2.55
1 BOX, approximately 9 lbs. 1.29

MEAT VALUES
LEG OF PORK ROASTS Boneless, lb. 57¢
CROSS RIB ROASTS Red Brand beef, lb. 63¢
FRESH PORK LIVER lb. 21¢
GARLIC RINGS lb. 47¢
BACK BACON Sliced or Piece, ½ lb. 45¢
Available at Stores With Meat Markets Only!

★ RICH FRUIT CAKES Australian, 3 lbs. $1.35
★ ALLSWEET MARGARINE lb. pkg. and 3 Silver Spoons. All for 87c
★ AERO WAX Solid, 1 lb. 38c

XMAS BAKING NEEDS
RAISINS Market Day, 2-lb 43¢
GLACE CHERRIES Faultless, 6-oz 27¢
RECLEANED CURRANTS Australian, 16-oz 23¢
BAKING POWDER Magic, 12-oz 27¢
CUT MIXED PEEL 16-oz 33¢
SHELLED WALNUTS Faultless, 8-oz 39¢
SHELLED ALMONDS Faultless, 8-oz 42¢
BLEACHED RAISINS 15-oz. pkt 23¢
ALMOND PASTE Bowes', 8-oz 35¢
GRANULATED SUGAR 10-lb. bag 1.02
GOLDEN YELLOW SUGAR 2-lb. pkt 25¢
SHORTENING Jewel, 1-lb 24¢
MINCEMEAT Nabob, 28-oz 43¢
COCONUT Faultless, 8-oz 17¢
RED & WHITE WAX PAPER 100 ft 33¢
DOMINION COOKING FOIL WRAP Rolls 49¢

Freshly Chopped Beef Suet Is Now Available in All Meat Departments

★ RED & WHITE FOOD STORES ★

Closing Averages

Dow Jones closing stock averages:

30 industrials	282.44, up 1.54
20 rails	107.03, up 1.37
15 utilities	51.49, up 0.12
65 stocks	109.84, up 0.78

Volume: 1,920,000 shares.

Toronto closing averages:

Industrials	321.83, up .64
Golds	83.08, off .67
Base metals	177.05, up .31
Western oils	116.25, up .61

Sales: 1,272,000.

Montreal closing averages:

Industrials	209.10, off .30
Utilities	90.10, off .30
Golds	64.36, off .32
Papers	710.76, off 1.75

Sales: 236,400.

Steels Spark Higher Mart At New York

NEW YORK, Nov. 26 (AP)—Steels hit a fast pace today in a higher stock market with gains of fractions to about a point.

Higher stocks today included Santa Fe, New York Central, Paramount Pictures, American Telephone, Dow Chemical, U.S. Steel, Bethlehem Steel, Republic Steel, General Motors, Goodrich and Douglas Aircraft.

Canadian issues were mixed. Canadian Pacific advanced ⅛, Dome Mines gained ¼ and Distillers Seagram dropped ⅛. International Nickel and Hiram Walker were unchanged.

On the curb, Lake Shore was up ⅛, Giant Yellowknife slipped ¼ and Royalite Oil was unchanged.

Toronto Metals Off

TORONTO, Nov. 26 (CP).—Stock prices faltered in market trading today with only industrials showing strength.

Industrials added almost half a point on the exchange's index while golds and base metals lost slightly larger amounts. The western oil section recorded twice as many losses as gains.

Steels, manufacturing companies and utilities drew firm support in industrials.

Senior and junior golds showed wide lists of losses. Cassiar was one of the few gains recorded in base metals as Nesbitt-Labine led the section downward.

Western oils gains ranged to 25 cents and losses to 10 cents.

Montreal Higher

MONTREAL, Nov. 26 (CP)—Issues on the stock exchange and curb market were steady to higher in slow dealings today.

Seagrams, Canadian Breweries, C.P.R., Imperial Tobacco, Bell, Consolidated Smelters and Dominion Foundries were up.

Mines were down slightly. Steep Rock dropped 30 cents and Western Uranium declined 15 cents.

Oils were mixed. Anglo-Canadian was up 10 cents and Canadian Oil Lands 15, but New Continental dropped 41.

Vancouver Steady

VANCOUVER, Noon, Nov. 26—Stocks were mostly unchanged in light trading on Vancouver Exchange in the early session today.

Investment interest centred mostly in base metals, but gains were fractional. Pacific Nickel traded at 88 cents; Silver Standard $1.35; Western Tungsten $4.20; Estelle 43 cents.

In the oils, Del Rio sold at $2.70; Central Leduc $3.15.

London Quiet

LONDON, Nov. 26 (CP).—The stock exchange opened quietly today. Most sections were on the upgrade, but there was nothing outstanding.

Government securities were quietly higher with strength of the sterling-dollar rate a helpful factor.

LONDON, Nov. 26 (AP)—Stock closings: Babcock & Wilcox 69s 3d. Boots Pure Drug 20s 3d. Canadian Pacific £58⅞. Central Mining £1⅝. Consolidated Goldfields 43s 1½d. Courtaulds 37s 9½d. Hudson's Bay Co. 91s 3d. Imperial Chemical 44s 7½d. Imperial Tobacco 57s 6d. Metal Box 56s. Mexican Eagle 32s 7½d.

Bonds: British 2½s Consols £60⅝. British 3½s War Loans £78¼. British Fundings 4s 1960-1990 £97⅞.

LONDON, Nov. 26 (AP)—The Financial Times daily index of London stocks 115.9, up 0.3.

Livestock

CALGARY, Nov. 26 (CP)—Trading was strong and active on the Calgary livestock market today, with prices steady to higher. On offer were 1,426 cattle and calves, including 950 held over.

Hogs closed steady Tuesday at $23.85, shows at $13. Good lambs brought $19-19.25, good ewes $8-9.

Good to near-choice butcher steers 22.50-24; common to medium 17-22. Good to near-choice butcher heifers 20-22; common to medium 16-19.50. Good light cows 13.50-15; common to medium 11.50-13; canners and cutters 8-11. Good bulls 12.50-13.50; common to medium 10-12. Good stocker and feeder steers (9-21.50; common to medium 15-18.50. Good to choice butcher calves 19-21; common to medium 14-18.50.

Mitmor Stettler Starter Spudded

Mitmor Oil & Gas Lt. and associates have spudded their initial exploratory ventures on a 600-acre tract in the Erskine-Stettler area of Alberta, at a site 4½ miles northwest of the main Stettler Devonian oil field.

Merrill-Mitmor & Associates No. 5-1 is 6½ miles due east of the Federated-United-Nevis No. 14-2 Devonian wet gas well.

Contractor is Cascade Drilling Company. Hole is scheduled to test all horizons down to and including the fragmental limestone.

Interest in this project is divided as follows: Merrill Petroleums Limited, Merland Oil Company of Canada Ltd., each 20 per cent; Mitmor Oil & Gas Ltd. and Dominion Leaseholds Ltd., each 15 per cent; Red Deer Mineral Holdings Ltd. and Old Smoky Oil & Gas Ltd., each 10 per cent and others 10 per cent.

TODAY'S STOCK QUOTATIONS

By
James Richardson & Sons — A. E. Ames & Co.
T. H. Burns & Co. Ltd. — Investment Dealers' Assn.
Hagar Investment Ltd. — H. A. Humber Ltd.

TORONTO OILS

Sales		High	Low	Close
1400	Acme			18½
8000	Ajax	130	125	130
4990	Albermont	240	235	240
2500	American Leduc	46	42	46
1500	Anchor	12½	12	12
8075	Anglo Canadian	700	660	700
6200	Asher	166	162	164
1300	Bailey Selburn	510	500	510
16900	British Empire	110	102	107
3200	Britalta	505	490	495
70	Calgary & Edmon	12	11¾	11¾
2600	Calmont	141	140	140
700	Calnorth	—		46
350	Calvan Cons			560
7150	Can Southern	990	983	985
1900	Can Admiral	67	66	66
3137	Can Atlantic	490	480	490
700	Can Decalta	—		71
410	Can Oil	14¾	13¾	14¾
1600	Can Pipeline	165	157	165
700	Can Williston	—		220
1400	Central Leduc	320	315	320
500	Charter Oils	—	—	156
100	Commonwealth			435
2600	Cons Allanbee	81	80	81
6700	Cons Cordsun	1000	500	900
3000	Del Rio	280	270	271
5000	Dragon	52	50	50
12675	Duvex	41	28	38
9100	East Crest	10	9	10
900	Fargo Oil			87
2025	Federated Pete	700	695	700
100	Gas Exploration	—	—	125
160	General Pete A			675
1100	Gridoil	385	375	375
3100	High Crest	52	51	52
1359	Home Oil	13¼	13	13¼
680	Husky	11¾	11¼	11¾
1500	Hycharger	18	17	17
5400	Jet	05	46	50
700	Jupiter	—	—	255
3200	Kroy	172	170	170
4600	Long Island	25	22	23½
6100	Mid Continent	37	36	37
900	National			175
1800	New British Dom	207	205	205
4100	New Pacalta	9½	9	9
347	New Superior			325
200	North Canadian	175	171	171
2800	Okalta	295	285	285
2850	Pacific	10⅝	10½	10¼
500	Pan Western			46
2000	Peace	34½	34	34½
1300	Petrol O & G	—	—	67
500	Prada			18
3600	Punch	75	73	73
1800	Roxana	18	17¾	17¾
4800	Sapphire	197	185	185
345	Royalite			15
11750	Scury	226	220	222
1625	Security Freehold	168	155	168
1300	Souris	115	114	114
700	Spooner	—	—	28
32100	Sweetgrass	74	62	69
4000	Tower	34	32	32
1706	Trans Empire	330	325	325
6900	Trans Era	120	114	118
735	Trans Mountain	29½	29	29⅝
3500	Trend			30
2900	Triad	225	220	220
3400	United	140	135	137
1000	Vulcan	58	57	57
3500	Western Home	147	143	145
2035	Western Lease	710	670	710
4150	Wilrich	98	96	98

TORONTO MINES

	Bid	Asked
Akaitcho	106	115
American Y K	28	30
Anacon	260	270
Ankeno	21	23
Ascot Metals	90	93
Aubelle	6	8
Aumaque	12	15
Aunor	270	275
Barnat	96	100
Barvue	340	350
Barymin	130	135
Base Metals	27	30
Bevcourt	100	105
Bobjo	15	17
Bralorne	475	500
Broulan	300	305
Buff Addison	11	13
Buff Ankerite	63	69
Bulolo	720	765
Cmpbl Rd Lk	900	910
Canada Mlrtc	51	56
Cassiar	600	610
Castle Treth	240	270
Cntrl Patricia	80	82
Chmcl Rsrch	125	127
Chesterville	20	22
Cbit Ld Slvr	34	37
Cchnr Wilns	145	152
Colyomac	3½	4
Conwest	440	445
Croinor	38	40
Cn Decoy YK	176	182
Dome Mines	20	20¼
Donalda	43	47
East Malartic	275	280
East Sullivan	670	690
Elder	62	65
Estella	45	48
Eureka	120	125
Falconbridge	17	17¼
Frobisher	525	530
Giant Yllwknf	975	1000
Gods Lake	56	61
Goldn Mantu	350	360
Harricana	7	8
Hardrock	12	14
Hasaga	15	17
Hollinger	15¼	15½
Hosco	4	6
Hdsn By Mng	55	55¼
Indian Lake	4	5
Inspiration	38	43
Joliet Quebec	30	33
Kerr Addison	18	18½
Kirkland Lake	70	73
Labrador	925	930
Lake Dufault	70	73
Lake Osu	22	25
Lake Shore	800	810
Lake Wasa	33	37
Lamaque	500	540
Lavalle	6	7
Leitch Gold	100	105
Little L Lac	62	70
Lingman L	22	25
Louvicourt	17	20
Lynx YK	12	13
McDonald	102	110
McIntyre	67	68
McKenzie R L	36	39
McL Cock	230	255
Macassa	166	172
Mackeno	56	61
Madsen R L	162	170
Mal Goldfids	170	180
Mining Cor	13	13½
Moneta	36	41
Negus	20	23
Nesbitt Lab	152	160
New Cal	115	120
New Dick	340	350
New Jason	6	7
New Lund	27	30
Nipissing	150	175
Nisto	11	13
Noranda	74	74½
Normetals	420	425
O'Brien Gold	106	115
Ont Pyrites	150	155
Osisko Lake	60	61
Pamour Porc	102	110
Paymaster	60	62
Perron Gold	53	60
Pickle Crow	136	144
Powell Rouyn	62	75
Preston	165	170
Que Man	140	150
Quemont	19	19½
San Antonio	202	225
Sheep Creek	100	110
Sherritt Gor	465	475
Silanco	35	38
Sigma	750	800
Silver Mil	105	110
Silver Std	125	150
Sisco Gold	51	55
Star Olsen	27	35
Steeprock	725	730
Sullivan	275	285
Sylvanite	136	140
Teck Hughes	205	220
Toburn	33	37
Trans C Res	37	42
Upper Can	160	165
United K Hill	10	10¼
Ventures	18	18½
Wait Amu	12	12½
Wright Har	200	205
YK Bear	140	147
Yale L & Z	31	35
Yukeno	46	50

MONTREAL-TORONTO INDUSTRIALS

	Bid	Asked
Abitibi com	15¼	15¾
Abitibi pfd	25¼	25⅝
Acadia Atlantic	5¾	6
Acadia Atla A	16½	17½
Acadia Atla p	97	98
Agnew-Surpass	8	8¼
Algoma Steel	47½	48
Aluminium	50¼	50½
Do pfd	23	23⅝
Anglo-Nfld-Dev	9½	9¾
Argus Corp	12½	12¾
Do pfd	80	81
Asbestos Corp	25	25¾
Ashdn Hdwe A	12	
Do B	19½	19½
Atlas Steel	20¼	20½
Bathurst A		42½
Do B	20	24½
Beatty Bros	7	7¼
Bell Telephone	38⅝	38½
Blue Ribbon	14	22½
Brantfd Cor A	16⅝	17
Do B	10	15½
Brazilian Trac	9¼	9⅝
B-A Oil	19¼	19¼
BCE 4% pfd	75¼	76½
BCE 4½% pfd	89½	90½
BC For Prod	490	495¾
BC Packers A	13½	13⅝
Do B	10	11½
BC Power A	34	34¼
Do B	7⅝	7½
Brown Co	10½	10⅝
Brn Co 1st p	97	97½
Brn Co 2nd p	48¼	50
Bruck Mills A	18	18½
Do B	7	
Building Prod	35	35¼
Burlington Stl	20	20¾
Burns & Co A	42½	44
Do B	29¼	29¾
Burrard Dry A	7	7½
Ca & Dm Sug	17¼	17½
Cda Cement	75½	76½
Do pfd	27½	27¾
Cda Iron Fdrs	21½	22⅝
Cda Malting	49	50
Ca North Pwr	12¾	13
Cda Packers A	34½	35
Do B	29¼	29½
Cda Perma	48	48½
Cda Steamsps	75	80
Do pfd	47¼	48
C W & C B	80	84
Cdn Breweries	17⅝	17¾
Cdn Canners	31	31⅝
Cn Car & Fdy	14¾	15
Do A	15½	16
Cdn Celanese	44⅝	44¾
Cn Chl 15.75 p	34	35½
Cn Cel 81.00 p	20	22
Cdn Chem	13¾	14
Cn Dree & Dk	46½	—
Can Gen Elec	412	
Can Gen Inv	25	25⅝
Can Industries	37	37½
Can Loco	20½	22½
Can Oil	14½	14¾
CPR	31¾	32
Can Vickers	17½	18
Can West Lbr	8⅝	9
Can Westghse	62	68
Chatco Steel	6¼	6½
Do pfd	5¾	6½
Cockshutt Plw	15	15½
Com Alchl	350	—
D. pfd	6	6¼
Cons M & S	33¼	33½
Con Paper	36	36½
Consumrs Gas	14¼	14⅝
Cons Glass	20½	22
Corby's A	8¼	8½
Do B	8	10
Cosmos Impl	11½	12
Craig Bit	4¼	4¾
Davie Lthr A	16¼	21
Do B	4¼	5
Distillers-Seag	25¼	25⅝
Dom Bridge	78½	78⅞
Dom F & S	14⅞	15
Do pfd	97¼	98¼
Dom Glass	59	
Dom Magnsm	10½	10¾
Dom S & C	16¼	16⅝
Dom Stores	13	13½
Dom Tr & Ch	40¼	41¼
Do pfd	20½	20⅝
Dom Textile	11	11⅛
Dom Wollens	5⅞	8¼
Donahue Bros	14	14½
Donnacon Ppr	22	25¾
Dryden Paper	32	35
Dowe Brew	15	15⅝
Eddy Ppr A	21¾	22
Electrolux	12⅞	13¼
T H Estbk pfd	18½	22
Famous Plyrs	17⅞	18½
Fanny Farmer	26¼	26¾
Federal Grain	16¼	17¼
Fleet Mfg	90	95
Ford Can A	59	59½
Fraser Co	16¾	7⅛
Do pfd	100	103
Gatineau Pwr	20	20½
Do 5% pd	100	101
Gen Dynamics	38	38½
Gen Stl Wrs	16	
Do pfd	100½	101
Gen Motors	61¾	62½
Goodyear Tire	86	93
Do pfd	46¾	47¾
Gt Lakes Pwr	16⅞	16⅝
Do A pfd	46	47
Gt West Coal A	9¼	9½
Do B	8¾	9
Gypsm L & A	33¾	34
Trans-Can C	405	415
Ham Bdge	14⅞	15
Ham Cot	18	20
Harding Car	8¾	—
Hayes Steel	33	34½
Hinde & Dau	28	28½
H Smith	18	20
Imp Oil	34⅞	34⅞
Imp Tob	9¾	10
Do 4 pfd	5¾	6
Ind Acc	28	28½
Inter Bronze	6	7
Do pfd	16	20
Inter Met A	30¾	31
Inter Nickel	41½	42⅛
Inter Paper	51⅛	51⅞
Inter Pete	25¼	25¾
Inter Power	29¾	29½
Kelvinator	14½	14¾
Labatts	17	17⅜
L of the W	32	34
Lang	9	10
Laura Sec	13¼	14
Loblaw A	37½	37⅞
Do B	38	38½
Lon Hos A	6	7¾
McMillan B	18⅛	18¼
Mail Corp	12⅝	13
M L Milling	8¼	8½
Massey-Har	9⅝	9⅞
Maxwell	6	
McC Fron	35⅞	36⅞
Do pfd	86½	89
Mercury M	150	225
Milton B	155	165
Mod Con		14¾
M & O Paper	24⅞	24¾
Molson's A	26	26⅞
Do B	24	28
Mon Knit	15	15½
Mont Loco	14½	15½
Moore Corp	24¾	25
Nat Drug	9¾	10
Do pfd	11⅞	12
Nat Grocers	13½	14½
Nat Hos A	8	9¼
Do B	7¼	7½
Nat S Pipe A	48¼	52
Nat S Car	26¼	26½
Niagara W W	33¼	—
Ontario Steel	18	18½
Orange Crush	340	350
Page Hersey	71⅛	71⅝
Penmans	48	
Power Corp	34⅞	35
Press Metals		92
Price Bros	30⅞	31
Purity Flour	8	
Rvrside Silk A	24	26½
Do B	9	10
Russell Indust	23	25
St. Lawr Corp	33¾	34
Shawngn Com	41½	42¼
Shea's Brw A	123½	14½
Do B	29½	
Sick's Br Com	20¼	21½
Do V T	19½	20½
Silwd Dairies A	9¾	9¾
Simpson's A	49¼	49⅝
Do B	46¾	47
Slater Co	36	36½
Southam Co	18	19
Standard Pav	17¼	17¾
Do Pfd	35⅝	36
Stanley Brk A	6	6½
Steelman	17	18¼
Steel of Cda	32⅝	33
Do Pfd	32	33
Supertest Com		15½
Tamblyn	37	38
Taylor, Pearson	8	10
Do Pfd	11⅞	
Tip Top Tlrs	18	19
Traders Fin A	47	47½
Do B	47	48
Union Gas	25½	26
United Corp A	26½	29
Do B	46	46½
United Fuel A	54	55
Do B	21	21½
United Steel	11½	11¾
Hiram Walker	44½	44¾
Westeel	22½	23
West Cda Brew	14	14⅞
Western Grcrs	47	50
Do A	33	35
George Weston	26¼	27
Do Pfd	92⅝	93
Wpg Electric	39¾	40
York Knit A	450	500
C I F	681	—
BANKS		
Montreal	29¼	30
Nova Scotia	38½	39½
Toronto	39⅝	40
Commerce	27⅞	27½
Dominion	27½	28¾
Imperial	32½	33
Royal	29¾	30¼

VANCOUVER—NOON

OILS	Bid	Asked
Anglo-Candn	650	660
AP Con	31	—
Britalta Pete	470	—
C & E Corpn	11½	—
Calmont	135	140
Calnorth	35	45
Calvan Cons	560	—
Cdn Atlantic	470	—
Central Leduc	315	—
Charter Oil	155	160
Commoil	445	—
Comnwealth	410	—
Contintal Oil	135	143
Del Rio	265	270
Fedrtd Petro		720
Gas Explortn	125	130
General Petro	100	—
Harval Oil	9½	10½
High Sarcee	19	—
Home Oil	12¾	—
Long Island	23	26
McDoug Segur		20
Mercury	20	—
Mill City	50	58
Model Oil	115	—
New Superior	120	—
Okalta	290	—
Pacific Pete	10¼	—
Roxana	18	—
Royal Canadn	16	—
Royalite	14½	15
Spooner Oils		40
Trans Empire	320	—
Vanalta	30	35
Yankee Prin	80	81
York Oil		40
MINES		
American Std		7
Base Metals	24	25
Beaver Lodge	100	110
Bralorne	460	485
Canusa Caribou	3½	—
Caribou Gold	130	135
Congress	5½	6
Cronin Babine	10	11
Estella	42	46
Giant Mascot	45	50
Golconda		23
Grandview	—	40
Hamil		9
High Belle	47	52
Indian	7	8
Island Mount	28	—
Kootenay Belle	4½	5
Mackeno	4	8
Pacific Nickel	87	90
Pend Oreille	—	510
Pioneer Gold	205	220
Placer Develop	40	43
Premier Brdr	14	16
Privateer	4½	6
Quatsino Cpr	53	55
Red Hawk	2½	2¾
Sheep Creek	100	110
Silbak Premier	31	34
Silvan Cons	53	55
Silver Ridge	14	—
Utica	—	1½
Vananda	—	2
Van Rol		8½
Wellington	1	2
West Explor	62	—
West Uran	410	420
Yukeno	45	—
INDUSTRIALS		
Alberta Dist	190	200
Do VT	190	195
BCP Products	490	—
BC Turf	50	—
Can Collieries	385	410
Can W Lumber	6⅝	—
Cap Estates	17	—
Coast Brew	360	365
MacMillan B	18	18¼
West Paper A	10⅝	—
Do B	10	—

NEW YORK CLOSE

	Close				
American Can	34⅝	Delaware & Hudson	48	Phila Electric	32⅛
Allied Chemicals	77¾	Eastman Kodak	44½	Penn Railway	20⅝
American Tobacco	64½	General Foods	51½	Public Service	27
American Smelter	41⅝	General Electric	69¾	Radio	28⅞
American Tel & Tel	159	General Motors	63¾	Republic Steel	41¾
American Gas & El	65¾	Goodyear Tire	48½	Schenley Distillers	26⅞
Anaconda Copper	42½	Great Northern	53	Standard Calif	56
Atchison Topeka	95	Gulf Oil	49¼	Standard N J	75
American Hm Prd	36½	Houston L & P	25⅝	Socony Vacuum	35¼
Atlantic Coast Line	113	Inter Harvester	32¾	Southern Pacific	44
B & O Railway	32¾	Inter T & T	19¾	South Cal Edison	38⅝
Bethlehem Steel	52½	Inter Nickel	42⅛	Southern Railway	78¼
Columbia Gas	14⅞	Johns-Manville	73½	Texas Corp	56½
Canadian Pacific Rly	32⅞	Kennecott Copper	74⅞	Union Carbide	68¼
C & O Railway	37⅞	Loews Theatre	12⅝	Union Pacific	115¼
Chrysler	84⅞	National Distillers	21¼	United Aircraft	35⅝
Con Edison	38¼	New York Central	21½	US Steel	40⅞
Corn Products	76¾	Norfolk Western	50¾	Westinghouse E	45⅞
Detroit Edison	24⅞	Northern Pacific	69½	Woolworth	44⅛
Dupont	95	Ohio Oil	54⅛		
		Pac Gas Elec	38		

CALGARY OILS

	Bid	Asked				
Alb Pac Con	30	36	High Sarcee	18	22	Roxana Oils	17	20
Altex Oils	40	46	Jet Oils	48	50	Royal Can	16	17
Amer Leduc	44	47	Jumping Pnd	34	35	Rundle Oils	22	25
Barons Oils	19½	20	Jupiter Oils	250		Sec Freehld	150	180
Bata Pete	40	42	Kroy Oils	170	180	Select Oils	22	24
Calnorth Oils	40	45	Led Calmar	52	58	Share Oils	10	11½
Cadn Admiral	60	75	Led Cons	46	52	South Bra	8	10
Candn Decalta	68	—	Long Island	24	27	SW Pete	45	
Castle Leduc	15	—	McD Segur	18	21	Spooner Oils	26	32
Commoil Ld	450		McIvor Drill		13½	Spring Coulee	11	12
Com Pete	430	475	Mercury Oils	19½	20	Sturgeon Pete	24	33
Dalhsie Oil	23	28	Mic Mac Oils	40	42	Sunset Oils	32	34
Dom Minerals	20½	22	Mill C Pete	50	60	Stanwell Oil	70	85
East Crst Oil	9	10	Mitmor Oil	50	52	Transfld Pete	13	15
Emjay Pete	10	11	Model Oils	115	120	Turner Valley	63	65
Flank Pete	23	29	New Con	140	141	United Oils	130	141
Fortune Oil	30	40	New Ranch	12½	15	Vanalta		40
Freehold Oil	6½	7½	New Sup	310		Vulcan Oils	53	60
Gas Explor	120	130	North Con	8	8½	Warner Oils	12½	13¼
Grae Crk Pete	8	8½	North Extn	16		West Ash	30	40
Hanna Pete	10¼	10½	Northlnd Oils	36	38	Yank Princess	78	
Henderson Oil	29	35	Ponder Oils	130	150	York Oils	—	40
Hi Crest Oils	52	53	Realty Oils	17½	18			
			Renfrew Pete	22¼	23			

Urge Buy More Stocks

By BURKE CAHILL, Times Business Editor

The Canadian Manufacturers' Association is the latest organization to take official note of the need for wider public participation in common stocks.

The executive council of the C.M.A. in a statement Tuesday pointed out that in the 11-year period, 1940-1950, Bank of Canada reports funded debt of 626 companies up about 50 per cent, whereas common stock outstanding had increased less than 10 per cent.

In other words this means that the general public is not assuming as large a share as it could in the risks and rewards of Canada's tremendous development.

The C.M.A. suggests that double taxation of corporate income (by taxes and on companies and again on the people who get income from dividends paid by these firms), is discouraging equity financing by corporations.

DIVIDENDS

Accordingly, it is urged that tax allowances on corporation dividends be raised from the present 10 to 20 per cent.

The difficulty here is that stocks as an investment would then be favored tax-wise over bonds.

The rewards of common stock investors may be greater but so also are the risks. It's a highly debatable point as to whether tax weights should be juggled so as to favor stocks over bonds.

Investors snap up the company bond issues but the stocks are harder to sell. That's fine for the investors. They buy bonds, with guaranteed interest and steady income and ignore the stocks.

The companies, however, have to meet the bond interest payments or default. They meet these charges out of earnings. If earnings fall off the companies will be in a jam.

COMMON STOCKS

On the other hand, where their expansion financing of recent years has been done with common stock issues, companies can pass the dividend in a poor year.

The predominance of borrowing in corporation financing during the industrial boom results largely from the fact that investors generally won't buy stocks so readily as bonds.

In other words, people have not been willing to assume the greater risks and rewards of common stock investment but have preferred the relative security of bonds.

In some respects, this evidence of general investment caution is a good thing to see, in the midst of an industrial boom.

But one could wish that the financial risks of a setback in some one section of Canadian industry were spread across a wider area, via common stocks held by the public, rather than concentrated in individual firms.

★ ★ ★

United Steel Corporation reports that net earnings for the nine months ended Sept. 30, 1952, amounted to $1.54 per common share, compared with $1.22 per share for the corresponding period of last year. S. J. Dillon, president, reports a substantial backlog of orders on hand and states the outlook for the balance of this year and for the first quarter of 1953 is favorable.

GRAIN

WINNIPEG

WINNIPEG, Nov. 26 (CP)—Prices generally displayed an easier tone today on the Winnipeg grain exchange in sympathy with declines on U.S. markets.

Lack of good commercial demand also was a factor in declines here. Oats came in for some light domestic shipper purchases. Export barley appeared in barley, with trade reports indicating two cargoes of this commodity sold overnight to Germany.

Flax uncovered a few orders for processors and exporters. Rye trade was mostly local.

There was no information available on export wheat loadings.

Prices for the top grades of Class Two wheat northern were down 1⅛ cents; top grades of Durum were up ⅛. Top grades of 1 W A northerns and Durum were down ⅛ cent.

	Open	High	Low	Close
Oats—				
December	85½	85½	84½	85½
May	83¾	83⅞	83¼	83⅝
July	80	80⅝	79⅞	80⅝
Rye—				
December	183½	183⅞	180¾	181¼
May	189¼	189⅝	187½	188¼
July	188⅞	188⅞	187⅞	187½
Barley—				
December	134	134	131	131⅝
May	128½	128½	126⅞	127½
July	120	120	118⅞	119⅝
Flax—				
December	345	345	342½	343
May	354	354	351½	352
July	352½	354	352½	352½

Cash Grain Close

Oats—No. 2 cw. 89½.
Barley—No. 2 cw. 132⅞.
Rye—No. 2 cw. 180⅝, track 181⅛.
Flax—No. 2 cw. 339, track 343.

CHICAGO

	Open	High	Low	Close
Wheat—				
December	233¼	233¼	231⅞	232½
March	240¼	240½	239	239½
May	244

Sports

B.E. GAMES FUND DRIVE GETS $25,000 KICK-OFF

VANCOUVER, Nov. 26 (BUP)—The funds committee of the British Empire Games Society has been given a $25,000 cheque by the B.C. Electric Company to kick off its drive for $600,000 to help finance the games in Vancouver in 1954.

The committee, with a $1,500,000 objective, has a $200,000 pledge from the City of Vancouver and expects a similar amount from the federal government and will discuss a grant with the provincial government Thursday.

IT'S MY VIEW

By BILL WALKER, Sports Editor

Move over you football faddists, Rugby Football is a better game.

Realizing this will be considered heresy by Phil Lee (we see Monte Roberts is also trying to sneak into the act from Between Times) and with the Grey Cup on the block this Saturday, here goes:

Now hold it fellas, don't reach for your boots, this is the considered opinion of a former first-string guard for the University of Michigan in the Wolverines three-year era as Big Ten Conference champions.

Allen Jackson, the football turncoat, explaining his views in a recent issue of Atlantic Monthly, says technically the essential difference between American football and rugger is that the American game is more complex. This complexity does not, as it would seem, provide football with a greater variety of activity than is possible in a simpler game. But rather the reverse is true.

Walker

There is so much variety in football that the individual player must specialize, and this has narrowed rather than broadened his scope. Rugby's technical characteristics will show there is just as much opportunity for team play as there is in football, but also, there is a greater variety of activity for each player.

Jackson points out that the rugby pattern as opposed to the American football scene allows a far greater variety of social contact during school schedules, and more important, after school competition is ended. Only a small segment of the social whole is obtained in football.

"In the American scheme, the individual game, like the individual player, tends to lose its identity in the long struggle to acquire the winning record or the league championship."

Rugby More Civilized in Its Scope

There is also a misplacement in values, Jackson asserts, the prestige of the coach in American amateur football being so high that his pay cheque is equalled only by that of the university president. No such problem exists in rugby football where players fend for themselves under their captain's directives. Sometimes, an old grad is asked to take a look at midweek practice and offer suggestions, but this is as far as it goes.

Jackson adds: "Rugby football is a rough and tumble game without much precision, but it is more civilized than American football. This is so because there are more rules in rugby than those pertaining to actual play upon the field. These are little customs which have arisen from the basic assumption that the home team in rugby is a host and the visiting team a guest. In American football, convivial tendencies have so decreased that the relationship between opposing teams is often that of an attacker and defender rather than of guest and host."

Limited Range Causes Frustration

He concludes:

"The general mood which most distinguishes the rugby scene from American football is that of temperance; and this temperate mood is made possible to a considerable extent by the simplicity of the game. The intemperance which is associated with football may have a number of causes, but frustration is a prominent one.

"The American game will not allow many able bodied and interested people to even join a team; it will not allow many of the members of a team to play a full game (all play in rugby); and of those actually playing, only a few can engage in a full range of activity.

"These are serious weaknesses in the American game, and anyone interested in getting rid of them ought to observe how Rugby Football is played in England."

* * *

Now that we've tread on every grid addict's toes in this predominant era of the spectacle, rather than the playing of the game, we await Saturday's Grey Cup final with interest.

And along with thousands of Canadians, most of whom will be from Edmonton, we can be found Saturday afternoon glued to a radio as the Eskimos wallop the bejabbers out of the Argonauts.

Here we go, busting in on Lee and Roberts again. But how did they get in here in the first place? We doubt that neither could recognize an offside in Rugby Football even if it was pointed out to them.

Busiest Man of the Field

Oak Bay High School won the city junior high school soccer title Tuesday afternoon, blanking Victoria High 4-0, and the unfortunate victim for Vic High was goalie Harry Connor. Typical of the superiority enjoyed by Oak Bay sees Murray Little camping on Connor's doorstep as Connor clears a loose ball while an unidentified Vic High defenseman covers a possible slip-up. Little scored two goals in the title-winning triumph.

Frankie's Esks Seethe As Argos Acquire Films

EDMONTON, Alta., Nov. 26 (BUP)—Coach Frankie Filchock and the western grid champion Edmonton Eskimos will fly to Toronto today, and they're hoppin' mad with eastern Canada and the Argonauts in particular.

What set the usually cheerful Eskimos seething and looking for the nearest harpoon was the Argos acquiring films and secret scout reports on their games against Winnipeg from coach Carl Voyles of the Hamilton Tiger-Cats.

"That wasn't fair," grumbled Flingin' Frankie as he prepared for the flight that is scheduled to arrive in Toronto at about midnight, E.S.T.

"We haven't stooped to those sort of tactics this season, even when we were really up against it," he said. "The Argos must be really hard up and worried if they have to shop around the Big Four circuit to get news of our play."

The inside story of that tremendous three-game western finals series now in the hands of Toronto coach Frank Clair will reveal a great deal.

The films and scout reports will expose the Edmonton weaknesses which resulted in the club being whipped, 28-12, on its home ground by the Blue Bombers. They also will reveal with vivid clarity the strategy that paid off in two straight surprise victories at Winnipeg as the Esks won their first W.I.F.U. crown in 30 years.

GANGING UP

"It certainly looks as though the east is ganging up on us," Filchock scowled. "But they're whistling in the dark if they think Toronto can beat us on Saturday just by knowing how we played in the western finals.

"Anyway, what happens if Sarnia Imperials beat Argos? There have been greater surprises in Canadian football."

"We did send Joe Aguirre down to have a look at the eastern clubs, but that was a straight and above-board scouting assignment at our own expense. We didn't hire anyone else to do our looking for us."

SOCCER FANS SHOULD BE PLEASED

Even referees have to go to school although Joe Fan thinks they never went to any school at all.

First in a series of lectures for soccer referees will be held at St. Louis College Thursday night at 8 o'clock.

The main purpose of the school is to obtain qualified referees to officiate at Lower Island Junior and Juvenile Football Association games.

Instructors are Hank Casilio, George Barnes and Les Isaacson.

Anyone interested in refereeing may attend.

Rockets Make Biggest Gains

Several Tacoma players moved up on the scoring leaders in the Western Hockey League Tuesday night.

Wingy Johnston climbed from fifth place to a tie for fourth as he picked up four assists in Tacoma's 10-0 trouncing of New Westminster.

Gordie Kerr, not to be outdone, racked up three assists to tie Johnston for fourth with 27 points.

Doug Adam was the other Rocket to shine, netting up a hat trick to boost his standing to fifth place, one behind his Rocket mates.

George Senick of Saskatoon still leads the pack with Alex Kaleta on his heels with 31.

Leading scorers follow:	G.	A.	Pts.
Senick, Saskatoon	13	19	32
Kaleta, Saskatoon	8	23	31
Mackintosh, Vancouver	15	14	29
Johnston, Tacoma	10	17	27
Kerr, Tacoma	7	20	27
Adam, Tacoma	12	14	26
McCullough, Saskatoon	11	13	24
Bradley, Tacoma	10	14	24
Poolein, Vancouver	8	16	24
McLeod, Saskatoon	9	14	23

SOMETHING NEW

'New Bivins' To Meet 'New Charles'

CHICAGO, Nov. 26 (UP)—Jimmy Bivins contended today that only "bad luck" prevented him from beating Ezzard Charles three times in the past, and that tonight the "New Bivins" will be more than good enough to beat the "New Charles."

The pair of heavyweights, Charles, a former champion, meet in the Chicago Stadium in a television battle expected to pull about 5,000 fans with a gate of around $15,000. Charles was a 3 to 1 favorite.

Both scrappers anticipated victory to advance into a title battle with the winner of next March's bout between champion Rocky Marciano and ex-titleholder Joe Walcott. The promise of a title scrap for the Charles-Bivins victor was made by president Jim Norris of the International Boxing Club, promoters of both engagements.

Vic High Scene Of Hoop Games

All Victoria and District Basketball Association games scheduled for Esquimalt High School tonight have been canceled, but two games will be played at Victoria High School.

King Realty, Victoria's lone senior A team, meet C. & C. junior girls in an exhibition game at 8. Preliminary at 7 matches Eaglette midget girls and Eaglette bantam girls.

Basement Battle Goes to Cougars

Flyers Sink Cats Lower; Royals Stung

Edmonton 5, Victoria 2
Tacoma 10, New Westminster 0

If nothing else, Edmonton Flyers' 5-2 victory over Victoria Cougars at Edmonton Tuesday night cleared up the argument as to which of the two is the cellar team.

By winning, Edmonton happily lost the battle of the basement as the Cougars remained in the league scuppers, three points behind Edmonton, their nearest neighbor, and 18 points behind first place Saskatoon Quakers.

However, Victoria's loss paled in face of the crunching 10-0 clobbering Tacoma Rockets handed out to New Westminster Royals.

It was the second loss in two nights for the Cougars, their fifth straight defeat by a prairie team and their seventh in a row on the road.

They can put an end to all three of those strings tonight when they meet third place Calgary Stampeders in the Stamp corral, but the record is against it.

In their last 14 games, Cougars have won two, tied one and lost 11.

CATS HELD LEAD

The recently reinforced Flyers came from behind to erase a first-period 1-0 lead established by the Cougars, rang up two unanswered goals in the second period and added three in the last period, the last being scored on an empty net as the Cougars pulled Jerry Cotnoir out of the nets in a desperate attempt to get on even terms.

Jim Fairburn scored at 3.33 of the penalty-free first period on a play engineered by Eddie Dorohoy and Ernie Roche.

Earl Reibel tied it up at 14.46 of the second period and Flyers took advantage of a penalty to Fiori Goegan in the last two minutes of the period to go ahead, 2-1, on a goal by Vic Stasiuk.

COTNOIR INJURED

Cotnoir was injured in the first period when a deflected puck caught him over the eye, opening a large gash. The game was held up 15 minutes while Cotnoir received first aid. He finished the game with a bandage above the eye.

Jim Uniac and Gerry Ehman put Flyers farther into the lead in the third period. Goegan scored from a scramble with five and a half minutes left, but Reibel got his second goal, breaking clear to score on the open net after Cotnoir had been taken out.

Tacoma tied one record and came within a goal of another mark as they squashed the hot-and-cold Royals.

They scored seven goals in the first period, tied a record for the most goals by one team in a period, established by the Royals in 1949.

The Rockets' goal total was one shy of another New Westminster mark, the 11-0 thumping they scored over Seattle last year.

Other humiliating losses the Royals have suffered this year were the 9-1 loss to Seattle October 12 and the 11-2 drubbing by Calgary, October 30.

Doug Adam scored a hat trick in the Rocket downpour while goalie Doug Stevenson racked up his second shutout of the season.

No Wonder He Wins

A sure, if not sporting, way to make wrestling opponents keep their distance is to stoke up on a large meal of garlic sausage and saurkraut before the fight. This, claims Baron Kurt von Poppenheim, the bearded Prussian arm twister, insures complete immunity while in the confines of a ring. The baron will try his tricks on Rex Gordon Thursday night at the Victoria Ballroom in the semi-main event of Ken Williamson's weekly mat card. Honest John Cretoria and Danno MacDonald meet in the main event.

City Champs to Enter B.C. Final

Either Victoria or Mount View High School will get a crack at the provincial high school soccer championship this year, thanks to the B.C. Soccer Commission.

The two schools finished the regular season in a first-place deadlock and begin a best-of-three playoff Thursday at Athletic Park to decide a city winner.

It was announced Tuesday by Sam Smith, secretary to Pat Mulcahy, Island representative to the B.C. Soccer Commission, that negotiations had been completed to have the Victoria winner play the mainland champion in Vancouver Dec. 6.

The sudden-death playoff game will be played at Callister Park as a preliminary to a Coast Soccer League game.

All expenses of the Victoria representative will be paid by the commission.

King Edward High School, paced by Coast League players Gordie Ion and Bruce Ashdown, won the Vancouver High School championship Saturday when they defeated John Oliver, 2-0.

MERCHANTS TO MEET CAFEMEN AT VANCOUVER

Jim Lackie's Victoria Merchants will be out to add to Vancouver Olympic Cafe's embarrassment tonight in an Inter-City Commercial Hockey League game in Vancouver.

Olympics, leaders of the Vancouver Commercial Hockey League, were rudely upset here Monday night when Army, local league leaders, rapped the visitors, 5-3.

If Merchants win tonight they will move into second place. Idle Monday night, they are tied with Navy, each club being three points behind Army.

OUTSTANDING GRIDDER

NEW YORK, Nov. 26 (AP)—The Downtown Athletic Club of New York announced Tuesday that halfback Billy Vessels of Oklahoma has been voted the 1952 Heisman Memorial Trophy as the outstanding college football player in the United States.

W.H.L. SUMMARIES

	GP	W	L	T	GF	GA	Pts
Saskatoon	24	15	8	1	98	72	31
Vancouver	23	12	7	4	80	70	28
Calgary	19	10	6	3	68	60	23
Tacoma	22	10	9	3	83	72	23
New Westminster	22	10	9	3	68	82	23
Seattle	24	7	14	3	66	78	17
Edmonton	21	7	12	2	57	74	16
VICTORIA	19	6	12	1	63	75	13

Next games, tonight: VICTORIA at Calgary; Vancouver at Seattle.

VICTORIA 2, EDMONTON 5

First period—1, Victoria, Fairburn (Dorohoy, Roche), 3.33. Penalties, none.

Second period — 2, Edmonton, Reibel (Stasiuk), 14.46; 3, Edmonton, Stasiuk (Poile), 19.22. Penalty, Goegan, 18.34.

Third period—4, Edmonton, Uniac (Reibel), 2.02; 5, Edmonton, Ehman (MacDonald, Hay), 12.33; 6, Victoria, Goegan, 14.36; 7, Edmonton, Reibel (Uniac), 19.33. Penalties, none.

Shots—Cotnoir, 7, 12, 7—26; Hall, 13, 7, 11—31.

NEW WESTMINSTER 0, TACOMA 10.

First Period—1, Tacoma, Bradley (Marquess) 7.34; 2, Tacoma, Wall (Bradley) 7.58; 3, Tacoma, Marquess (Bradley, Wall) 9.29; 4, Tacoma, Brown (Davidson) 12.31; 5, Tacoma, Wall (Marquess, O'Connor) 14.35; 6, Tacoma, Adam (Johnston, Kerr) 16.29; 7, Tacoma, Adam (Johnston, Davidson) 18.00. Penalty: Durham 12.94.

Second Period—8, Tacoma, Marquess (Wall, Bradley) 15.27. Penalties: O'Connor 1.20 and 18.43, Durham 14.00.

Third Period—9, Tacoma, O'Connor (Kerr, Johnston) 13.00; 10, Tacoma, Adam (Johnston, Kerr) 19.10. Penalty: Halderson 2.08.

Oak Bay Lifts Junior Soccer League Crown

Oak Bay High School blanked Victoria High Blacks, 4-0, Tuesday to capture the Inter-High School Junior Soccer League title.

Bays still have one game left to play with third-place Mount View, while all the other clubs have completed their schedule.

Murray Little was the big gun for Oak Bay, scoring two goals, while Tom Stothard and Bud Shipley notched one each.

Esquimalt moved up a rung by edging Mount Douglas, 1-0.

Ron Walker blasted home the winner from a long shot outside the penalty area.

Mount View knocked Victoria High Golds out of third place and took over that position themselves by nipping Golds 2-1.

Larry Alexander put the Mount View ahead in the first half. However, George Saggers tie it up a little later, resulting in a 1-1 half-time score.

Barry Galland was the hero for Mount View, scoring with only three minutes left in the game.

	W	L	T	GF	GA	Pts
Oak Bay	4	0	0	11	1	8
Esquimalt	3	2	0	3	4	6
Mount View	2	1	1	7	3	5
V.H.S. Golds	2	3	0	5	5	4
Mt. Douglas	1	3	1	3	5	3
V.H.S. Blacks	1	4	0	1	12	1

Brion to Meet Nardico

TAMPA, Fla., Nov. 26 (UP).—Cesar Brion, Argentine heavyweight who won a dull 10-round bout last night against Big Boy Wilson of Aiken, S.C., will meet light-heavyweight contender Danny Nardico of Tampa here sometime next month, it was indicated today.

Minor Soccer League Standings

Lower Island Junior and Juvenile Football Association standings follow:

JUNIOR DIVISION	W.	L.	D.	F.	A.	Pts.
Victoria Combines	5	1	0	27	7	10
Tillicum Athletic Club	4	2	0	26	12	8
Victoria College Vikings	0	6	0	5	39	0
FIRST DIVISION						
A. N. and A.F. Vets	9	0	0	59	8	18
Eagles	4	4	0	28	20	8
Harris Cycles	3	6	0	31	41	6
Sidney Teen Town	1	7	0	9	48	2
SECOND DIVISION						
Eagles	5	1	0	25	7	10
Delta Electric	3	2	0	19	11	6
Canadian Scottish	0	5	0	5	30	0
THIRD DIVISION						
Mic Mac's	6	0	0	14	3	12
Combine Pee Wees	1	3	2	7	7	4
Eagles	0	4	2	3	14	4
FOURTH DIVISION						
Black and White Taxi	5	0	1	40	2	11
Eagles	3	2	1	38	5	7
St. Louis College	0	6	0	0	61	0
FIFTH DIVISION						
Eagles	7	0	1	17	5	5
Shepherd's Dairy	2	6	1	12	13	5
Heaney's	0	3	0	1	11	0

Snead Takes Boros Open

SOUTHERN PINES, N.C., Nov. 26 (AP)—Sam Snead regained his birdie touch when the going got toughest to pull out a one-stroke victory Tuesday in the $5,000 54-hole Julius Boros Open golf tournament.

The White Sulphur Springs, W.Va., slugger saw a five-stroke 36-hole lead melt in the face of a determined challenge by Doug Ford of Yonkers, N.Y., and had to birdie the 14th and 15th holes to get back even with par for the day and post a 54-hole score of 207. His rounds of 68-67-72 gave him top money of $1,000.

Stan Leonard Off on Pro Golf Trail Again

VANCOUVER, Nov. 26 (CP).—Marine Drive's loose-footed professional, Stan Leonard, will embark Thursday on a southern golf jaunt to Cuba and Florida.

Leonard is slated to compete in five tournaments along with Edmonton's Pat Fletcher, returning December 23.

The big stop on the junket is the gigantic international four-ball tourney at Miami, December 18-21. In this one, he will pair with Fletcher against six teams of foreign stars and 10 teams comprising the United State's 20 leading money winners.

The Havana Open and pro-amateur event December 3-6 is their first stopover. Next is the La Gorce Open at Miami, December 9-11, the Miami Open, December 12-15, and then the Normandie Isle pro-amateur on the 17th.

City Basketball League Standings

Victoria and District Basketball Association League standings follow:

	W	L	Pts
SENIOR "B" MEN			
Veterans of France	4	2	8
Butler's Aces	3	2	6
Arrow Furniture	1	0	2
Chinese Students	1	5	2
JUNIOR MEN			
Scott & Peden	3	0	6
Dickinson & Dunn	2	0	4
Victoria College	0	5	0
JUVENILE MEN			
St. Louis College	3	0	6
Vampires	0	3	0
BANTAM BOYS			
First United	4	1	8
Eagles	3	0	6
St. Louis College	0	6	0
MIDGET BOYS			
Tillicums	3	0	6
St. Louis College	0	3	0
First United	0	1	0

WEDNESDAY QUARTERBACK

By PHIL (KISS OF DEATH) LEE

Esks a Cinch as Lee Picks Argos

By the time you read this, my favorite Toronto Argonauts (whom I called to be Eastern Grey Cup finalists weeks ago) will have whipped the O.R.F.U. champions, Sarnia Imperials, by a handy score, depending upon whether Argos' coach, Frank Clair, used his first third strings against them.

Therefore, now I may as well come up with the big one—who will win the championship of Canada and the Grey Cup when the two greatest teams of the nation – *the Winnipeg Blue Bombers*—I mean the Edmonton Eskimos, champions of the West, and the Argonauts, vaunted powerhouse of the East, clash on the turf of Varsity Stadium at 9.30 (9.15 Victoria radio time (CJVI) Saturday morning?

Frankly, I'm worried for the Esks. They've had about two-and-a-half weeks' lay-off.

Has Coach Frank Filchock been able to keep them keyed up? That's the big question, and the most important one. What's more, Filchock has been reported smiling happily as he watched the tremendous series between Hamilton Ti-Cats and Argos that went to an unprecedented three games. George Trafton was also reported smiling as he awaited with his Blue Bombers to meet the winner of the Edmonton-Calgary series. And you know what happened to Trafton and the Bombers. (And me.)

FRANK FILCHOCK
. . . Lee's nemesis.

Now about those Argos. They're tired. They bounced the Ti-Cats in their first encounter by 16 points, only to watch the Hamilton club rebound almost disastrously.

It took a third game before the Argos could stagger up to meet the Imperials of Sarnia today. (Did they get by?) By the time they take the field at the old Bloor Bowl Saturday they're going to be sore as hibernating bears with a hot-foot. They'll be playing for keeps, and with guys like Nobby Wirkowski tossing the leather they'll be awfully hard to beat.

But I have a feeling that the Eskimos can do it—if they have a little extra help. And I'm going to supply that. Although my heart and money will ride with the Filchockers, one of the greatest football teams ever to come out of the West, I'm going to call Argos to win it.

And that, dear readers, should sew it up for the West. For when old Kiss-of-Death Lee puts his finger on the winner, well, kids, they've had it.

"Greater love hath no man . . ."

HOCKEY
AT MEMORIAL ARENA
FRIDAY, NOV. 28
8.30 p.m.
COUGARS vs. SEATTLE
TICKET OFFICE
in
HOME FURNITURE STORE
825 Fort St. B 2322
All Seats Reserved
$1 - $1.25 - $1.50 - $2
Children Under 15
60c - 75c - $1

SO YOU WANT TO BARGAIN ?
Come on in and Bargain for a brand new Chev. or Olds. Big allowance on your present car.
Wilson MOTORS LTD.

Build a FIREPLACE that Circulates Heat
and
WON'T SMOKE!
Better find out about this modern fireplace that circulates heat to every corner of the room and helps heat adjoining rooms. Steel heating chamber hidden in fireplace insures smokeless operation and saves building costs. Saves fuel, too. It's called the
HEATILATOR
W.D. HARDWOOD FLOOR CO
look for this sign at
2100 DOUGLAS
A. H. Davies Manager G 7314

ON THE COLLEGE SCENE

By GEOFF CONWAY

Ruggers Seek Win Formula

Victoria College rugger enthusiasts have just gone through a disheartening week, their record being two shellackings and one near miss.

A combined first and second division squad had a 35-0 beating administered last Wednesday by a smooth, speedy University School fifteen.

Then on Saturday the second-place, second-division squad ran into a powerful undefeated J.B.A.A. contingent, considerably strengthened by Vampires and former High School stars, and the tune was 41-3.

Also on Saturday, the winless, coachless first-division team tackled the league-leading Bays and literally defeated themselves with penalty kicks, the losing six-point margin being gained by two successful attempts out of seven.

Thursday the senior team takes on Oak Bay High on the latter's grounds in a warm-up exhibition before Saturday's crucial game against Crusaders.

The junior squad will meet University School in a match that will decide the occupants of second place.

The soccer and basketball teams are still winless in their leagues, though the college cagers are obviously enjoying themselves in exhibition games in which they have been victorious. Normal School was the first victim in a 26-21 game and Oak Bay High co-operated in last Thursday's contest by bowing 27-24. Captain Irene Young paced her teammates in both exhibitions.

The hockey squad wasn't so fortunate in an exhibition with Oak Bay High, being on the short end of a 4-1 count, but they nevertheless showed up well in their first appearance of the season.

This Saturday the squad will join in the Bridgeman Cup series at Oak Bay High School against Queen Margaret's of Duncan, the favorites, St. Margaret's, Oak Bay, Mount Douglas, Mount View and Victoria High.

Those wearing the College blue and gold will be Joan Orton, Sally Pollard, Gwen Roberts, Marlene Vance, Jill Neesham, Irene Young, Val Potter, Jenny Patey, Ann Pomeroy, Donna Harrison, Liz McCallum, Edith Nixon and Joan Cahr.

The two entries in the Lower Island Badminton League had completely opposite results in their opening matches.

The third division squad defeated Civil Service 16-0, while the fourth division entry was the victim of a 16-0 beating by Cordova Bay.

Quadra Heights will provide the next competition for the top team next Tuesday at the Lake Hill Community Hall, while the second squad doesn't compete again until after Christmas.

HOCKEY SCORES

WESTERN JUNIOR
Medicine Hat 3, Calgary 5.
ONTARIO SENIOR
Sarnia 1, Brantford 7.
Stratford 6, Owen Sound 14.
ONTARIO JUNIOR
Guelph 4, Kitchener 5.
Windsor 5, Galt 3.
ONTARIO-QUEBEC JUNIOR
Quebec 7, St. Catharines 2.
NORTHERN ONTARIO SENIOR
Sault Greyhounds 7, Sudbury 3.
MARITIME MAJOR
Charlottetown 3, Glace Bay 6.
OKANAGAN SENIOR
Kelowna 1, Vernon 5
Kamloops 5 Penticton 2.
QUEBEC JUNIOR
Montreal Canadiens 8, Montreal Royals 2.

TIME OUT! By Jeff Keate

"If you city fellers would stop killin' off them cubs like that, maybe we'd get some full grown bears once in a while!"

Benefit Boxing Program

Boxing clubs on the Lower Island are rallying to the aid of the Alec Crabbe family of Chemainus, a family that has had more bad luck in three months than most families experience in a lifetime.

Crabbe, first vice-president of the Vancouver Island Amateur Boxing Association and coach of the Chemainus Boxing Club, was out of work for several weeks because of a mill strike in Chemainus.

Two months ago he returned to work but had been back on the job for only several days when a boom, chain snapped and broke both his legs.

Not long after, his 11-year-old son Bunny, who has appeared in many boxing shows in Victoria, was playing soccer. There was a race for the ball, a sudden collision and Bunny was carried off the field with a broken leg.

With her husband and son in the hospital, Mrs. Crabbe went out to work to attempt to meet the bills that poured in. But the strain of working and worrying about her family was too much for Mrs. Crabbe and she was taken to hospital suffering from a nervous breakdown, complicated by pleurisy.

The family of three has been living on workmen's compensation paid to Crabbe since his accident.

When Island boxing officials heard of this chain of misfortune they immediately went into action.

A delegation from Victoria conferred with directors of the Chemainus Community Centre. The directors agreed to give their hall over for a benefit show, waiving the nightly rental of $75.

Al Dyer, chairman of the Chemainus Boxing Club, promised to arrange ring facilities and handle ticket sales and publicity for a monster benefit show this Saturday night.

George Hamilton, of Alberni, offered to bring down some of his best fighters for the card.

All parties concerned expect to raise $800. Every cent will be given to the Crabbe family to help them over their hurdle.

The show will start at 8 Saturday night and Dave Pye of Victoria will act as master of ceremonies. Referees and ring officials will be supplied by the Greater Victoria Amateur Boxing Association.

Cars carrying the Victoria contingent will leave the Victoria Fire Department's No. 1 Hall at 4 o'clock Saturday afternoon.

Tentative card follows:
Semi-main—Matt Mault (Honeymoon Bay) vs. Bobby Waddy (Honeymoon Bay).
115 Pounds—Pau Gardett (Alberni) vs. Brian Cates (Port Alberni).
86 Pounds—Cliff Shilton (Alberni) vs. John Ferguson (Victoria).
85 Pounds—Glen Woodley (Chemainus) vs. Rusty Groom (Victoria).
80 Pounds—Bunny Crabbe (Chemainus) vs. Dickie Richardson (Victoria).
80 Pounds—Alan Wright (Alberni) vs. Tommy McGaw (Victoria).
72 Pounds—Brian O'Hara (Victoria) vs. Billy Hamilton (Alberni).
70 Pounds—Larry Wangler (Alberni) vs. Gaston Robry (Victoria).
63 Pounds—Fee Wee Cheng (Chemainus) vs. John Larsen (Victoria).
55 Pounds—Ronnie Hill (Alberni) vs. Jimmy Lystar (Victoria).

LEIER LEAVES HOSPITAL

VANCOUVER, Nov. 26 (BUP)—Eddie Leier, flashy forward with the second-place Vancouver Canucks of the Western Hockey League, is expected to be released from hospital in Edmonton today and will be back in a Canuck jersey within 10 days. Leier received a broken cheek bone last week and was operated on Saturday.

At All Times---Including Christmas
You'll Get a Better Buy at
HICKMAN TYE
Or Your Independent Maple Leaf Dealer

EL PRODUCTO CIGARS
LILY
CLUB HOUSE • CORONA
FOR REAL ENJOYMENT

'Greedy' Major Leagues Scored by Shaughnessy

By JACK HAND

NEW YORK, Nov. 26 (AP)—Frank Shaughnessy, president of the International Baseball League, is heading toward Phoenix, Ariz., and with ammunition against the "greedy" major attitude toward radio and the 24-hour recall.

"They — the major leagues — pipe their games into our towns," he said Tuesday, "and even build up excursions to take our own fans away from town for the week-end.

"They don't get much money from their radio rights in our towns. You'd think they'd stop when they saw how much big league broadcasts hurt our attendance. But they're all the same. They're too greedy."

Shaughnessy is particularly bitter about the use of the 24-hour recall by the majors, although it has not been a problem in his own league.

"They ran a shuttle service in and out of the American Association all summer," he said. "No wonder the Association attendance dropped.

With the minors beset by a host of problems, Shaughnessy sees the eventual answer in four major leagues. The two "new" majors would include the best minor league towns.

"They could take Denver and some of those good Texas cities like Houston and add them to the best Coast League towns to make a whale of a league," he said. "I wouldn't be surprised if that happens in five or six years.

"And we could make some sort of an amalgamation of the International and Association. Why, we have at least three cities that are major league towns right now — Montreal, Toronto and Baltimore."

MEMORIAL PLANNED TO HONOR HEC McDONALD

VANCOUVER, Nov. 26 (BUP)—The B.C. Turf and Country Club, operators of Lansdowne Park in Vancouver, plan to establish a Hector McDonald Memorial Handicap in honor of McDonald, well-known B.C. boxer and ring official, who died last week.

The event will be in the second week of the Lansdowne season. McDonald, who collapsed from a heart attack, served as jockey's agent and clerk of the scales at Vancouver's two racing plants.

Aussie 'Bowery Boy' Seeks Secure Future

SYDNEY, Australia, Nov. 26 (BUP)—New bantamweight boxing champion Jimmy Carruthers is today, at the age of 23, unspoiled by the success of becoming the first Australian to win a world fistic title.

The one-time dock worker will defend his title in February in Johannesburg against South Africa's Vic Toweel in a return match.

The "Bowery Boy from Down Under" spectacularly knocked out Toweel in the first round of a 15-rounder at Rand Stadium in Johannesburg on Nov. 15. It was his 15th professional fight.

Jimmy is a quiet and friendly youth. Although he has never lost a fight, he realizes he has to assure his future, and is studying to be a boxing commentator and referee. Eventually he hopes to own a country hotel.

Carruthers is five feet seven inches tall, is lean and so broad that his nickname among wharfies is "Shoulders."

The champ dresses neatly, his taste running to slacks, sports coats and open-necked tieless shirts, but none is exaggerated either in cut or color.

His alert mature air given the impression of a young man who is going somewhere, but unless he is carrying marks of a recent fight, it is hard to guess in what field of effort.

Jimmy does not smoke and drinks very slightly. When his wharf-laborer mates end their day in a pub it's his habit to wait happily outside, eating an ice cream.

Born on July 5, 1929, in Paddington — Sydney's Bowery — he is the youngest in the family of Mr. and Mrs. Jack Carruthers who migrated from Workington, Cumberland, England, a couple of years before Jimmy was born.

The champ has four brothers and three sisters.

Jimmy's mother is a lively, cheerfully aggressive woman who calls herself the "paper-weight champion" of the suburb in humorous reference to her height of 4 feet 10 inches and her weight of 90 pounds.

A keen footballer until his pro ring career came along, he is also an ardent swimmer, and won a bronze surf lifesaving medallion, passing all required tests.

PUIL ALL-STAR GRIDDER

TACOMA, Nov. 26 (BUP)—The University of British Columbia, which could not win a football game this season, had the honor today of having quarterback George Puil named to the Evergreen Conference all-star team.

RACE RESULTS

BOWIE

First Race—
Wac (Stein) $28.20 $11.00 $5.80
Mae West (Monteiro) 5.00 3.20
Stoney River (Shuk) 3.00
Time, 1.19.
Second Race—
Book Match (Hewitt) $6.00 $4.20 $3.40
Exhaust (McKee) 4.60 4.00
Bridge Club (Ruth) 3.60
Time, 1.20 2-5.
Third Race—
Adamant (Mitchell) $29.80 $13.20 $10.20
Level Sands (Hewitt) 7.60 4.40
Top Step (Campbell) 13.00
Time, 1.17 2-5.
Fourth Race—
Devil's Verse (Shuk) $7.40 $3.20 $2.80
Ann's Love (Cutshaw) 3.00 3.20
Prince Dare (Mitchell) 3.20
Time, 1.17 2-5.
Fifth Race—
Swing Mate (Hewitt) $14.20 $7.80 $3.80
Lavara (McMullen) 5.60 3.40
Luscious Fruit (Falco) 2.80
Time, 1.54 3-5.
Sixth Race—
Olympic View (Root) $30.00 $8.80 $4.80
Jones Brook (Davern) 5.00 3.40
River Jordan (Lane) 4.20
Time, 1.51 3-5.
Seventh Race—
Inanabout (McIvor) $10.40 $5.40 $3.80
Donna Boorse (Cardoza) 8.60 5.40
Break of Day (Sorntino) 5.60
Time, 1.53 4-5.
Eighth Race—
Trim Bull (Dewitt) $18.60 $8.60 $5.20
Approval (Shuk) 5.00 3.40
Buddie Sweep (Powley) 6.00
Time, 1.54 1-5.

TANFORAN

First Race—
Wire Flash (York) $3.30 $2.80 $2.30
Charbob (Smith) 5.70 3.60
East Went West (Volzke) 3.30
Time, 1.11 2-5.
Second Race—
High N' Mighty (Trejos) $5.10 $2.70 $2.30
Woodside View (Longden) 3.70 2.90
Pepper N' Salt (Volzke) 2.80
Time, 1.11 3-5.
Third Race—
Jet Set (Adair) $18.50 $7.20 $4.10
Dollar Daze (York) 2.70 2.40
Lindy S. (Moreno) 3.80
Time, 1.12 4-5.
Fourth Race—
Stepin Past (Conley) $26.40 $8.00 $4.30
Sir Leknarf (York) 3.90 2.80
Clincher (Volzke) 3.40
Time, 2.06 1-5.
Fifth Race—
My Alibi (Westrope) $14.80 $4.80 $3.80
A-Super Safe (York) 2.60 2.40
A-Fairy's Gem (P. Moreno) 2.40
Time, 1.11 2-5
Sixth Race—
Forever After (Longden) $4.10 $3.00 $2.30
Alcat (Leblanc) 6.00 3.40
Larregene (Volzke) 3.10
Time, 1.51 1-5.
Seventh Race—
Remolacha (York) $13.90 $6.40 $4.10
Hemet Warrior (Leblanc) 4.90 4.10
Speed Edition (Fry) 3.70
Time, 1.11 4-5.
Eighth Race—
Better Valye (York) $4.70 $2.80 $2.60
Bobby Battler (Williams) 2.90 2.50
Magic Wick (Marsh) 4.20
Time, 1.45.

Cubs Offer $200,000 For Kiner

NEW YORK, Nov. 26 (AP)—Personnel director Wid Matthews of Chicago Cubs has made an indirect offer of $200,000 for Ralph Kiner, slugging Pittsburgh outfielder, it was learned today.

"I was asked recently whether I would pay $400,000 for Kiner," Matthews said, "and I answered "no," but I would pay $200,000 for him.

If we had to trade for Kiner I would imagine the Pirates would do it for Bob Bush, Ransom Jackson and Johnny Klippstein or some of our young players, but we don't do that.

"But I'd like to have Ralph and I'll pay $200,000 for him."

Stanky Gets U.P. Honor

NEW YORK, Nov. 26 (UP).—Stormy Eddie Stanky, the little banty-rooster boss of the Cardinals, received the United Press National League Manager of the Year award today for his scrappy work in bringing them home third in his first year on the job.

McGavin Cup Final Sunday

Final game in the McGavin Cup series between Civil Service and Adanacs will be played on the lower Beacon Hill Park pitch Sunday at 2.

The earlier starting time is as a precautionary measure against overtime. The semifinal game last Saturday between Adanacs and Victoria West went into extra play and ended in semi-darkness.

Alderman Donald Smith will present the winning team with the cup.

Canadian Scottish and Heaney's will meet on Saturday at lower Beacon Hill Park at 2.30.

Saanich Shuttle Draw Released

Draw for tonight's competition in the Saanich badminton tournament follows:

7.30—Phil Salmon vs. Bob Macmurchie; Miss Pat Leahy and Toad Garnett vs. Mr. and Mrs. Ian Williams; J. Heritage and E. Smith vs. Miss Barbara Atkins and Marie Gilbert.

8.00—Mahon and Harvey vs. Phil Salmon and Will Brown-Cave; Mrs. Dorothy Atkinson and Rom Knott vs. Mrs. Amy Beswick and B. Ethier; Mrs. Muriel Knott and Ellen Bertelsen vs. Mrs. J. Crampton and Barbara Ford.

8.30—Mr. and Mrs. Bob Macmurchie vs. Mr. and Mrs. Jimmy Wells; Les Stilling and Toad Garnett vs. Fred Simmonds and Ted Sommers; A. Cooley and C. Faulkner vs. Ian Williams and Herb Drew.

9.00—Mrs. Muriel Knott and F. Airale vs. Marg Ballard and Mahon; Mrs. Edith Cooley and C. Faulkner vs. Mrs. J. Rothe and Phil Salmon; winners of Miss Leahy and Garnett vs. Mr. and Mrs. I. Williams play Miss Sheila Duckworth and Stew Reid.

9.30—Winners of Mahon and Harvey vs. Salmon and Brown-Cave play Bob Macmurchie and Norm Lambrick; Reg. Hoadley vs. Vince Martin; Mrs. Timbrell and Mrs. Korning vs. Miss Joy Wasson and Miss Libby Boak.

10.00—Herb Drew and Will Brown-Cave vs. Norm Lambrick and Vince Martin; Stew Reid and Hugh Francis vs. Doug Boniface and Bob Macmurchie.

LOOK YOUNGER! STOP FALLING HAIR!

Don't just hide that bald patch by combing your hair over it. Instead, do as thousands of men and women in Britain have done — combat falling hair with pure SILVIKRIN! An organic hair tonic, pure SILVIKRIN combines 14 amino-acids. Regular use will rid your scalp of dandruff, restore your hair's natural lustre and beauty. Ask your druggist for this famous British hair tonic today — pure SILVIKRIN.

First Place by Christmas Goal of Delta Footballers

By RAY SIDAWAY

An electrical storm has been forecast for the second division of the Lower Island Junior and Juvenile Football Association.

League - leading Eagles are warned to put on their atomic-resistant clothing, because Delta Electric plan to take over first place by Christmas.

Coach, manager and chief bottle washer, Stan Rife is out of the hospital and raring to get his team back in the victory trend.

Even though the club is in second place, Rife thinks they can take over first place by the Yuletide season as they have a goodly number of games in hand.

The team has a concerted workout every Wednesday night in an effort to overcome a lack of finish that has been plaguing them recently.

"Don't think it's lack of finish around the goalmouth, it isn't," Rife said. "Once the players are near the goal they know exactly what to do with the ball."

He thinks his attacking unit is one of the best in the league, and opines that if the boys keep at soccer they will go a long way in the organized football world.

He regards Eddie Scrimbot and Jerry Gladson as being among the best of his crew.

"Those boys really have a head on their shoulders, and they use it for more than a hat-rack," he asserted.

Team members include Gordon Conway, Lyle Blaus, Vickery, Harry Talbot, Ronnie Minnis, Jack Latham, Don Stewart, Jerry Gladson, Eddie Scrimbot, Jack Gale, Gordon Sykes, George Tahouney and Greg Ward.

C·O·D Bottled BEER
FREE DELIVERY
Phone G 4179
This advertisement is not published or displayed by the Liquor Control Board or by the Government of British Columbia.
25c per dozen paid for empties. Please have them ready when the driver calls.

BEST DEAL OF ALL!
On a brand new Chev. or Olds. Best deal on your present car too.
Wilson MOTORS LTD.

For Full Particulars B 4821
NO MORE GARAGE DOOR TROUBLE WHEN YOU INSTALL
Holmes Overhead GARAGE DOORS
We will be pleased to give you full information on these marvelous fingertip-operated garage doors. No Warping . . . No Sticking.
TERMS CAN BE ARRANGED
We Carry a General Line of QUALITY BUILDING MATERIALS
Douglas Building Supplies
Sun Ray Products Ltd.
2811 DOUGLAS ST. PHONE B 4821

W&J WILSON
VICTORIA VANCOUVER
Present
English Flannel Blazers

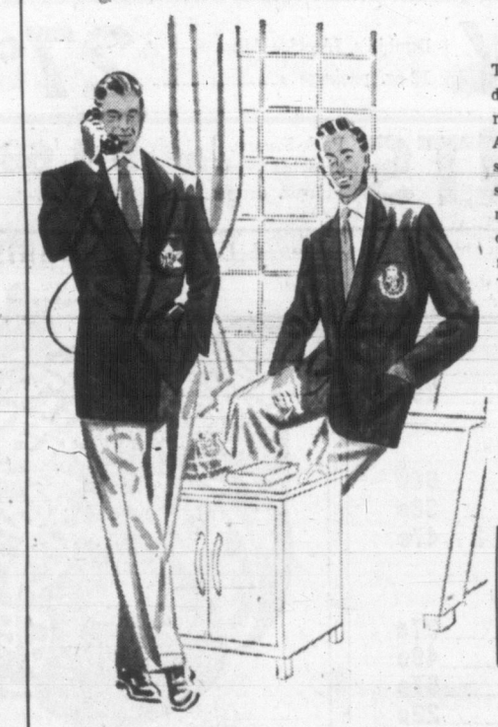

The illustration was made directly from the latest arrivals in English Navy Blue All-Wool Flannel Blazers, both single and double breasted. All sizes in regular, short and tall models. May we suggest one of these beautifully tailored garments as a wonderful Yule Tide Gift.
$37.50
Other models also by Warren K. Cook
SERVING VICTORIA FOR 90 YEARS at 1221 GOVERNMENT ST.
ALWAYS GOOD VALUE AT WILSONS

NOW! YOU CAN GIVE YOUR DOG COMPLETELY BALANCED FOOD
Gaines Meal Nourishes every inch of your dog

GAINES costs less to feed than any other type! A 5-lb. bag of meal, with water added, makes 10 to 12 lbs. of ready-to-eat food.
• Feed your dog Gaines Meal! It means "more fun with your dog" . . . because Gaines is completely *balanced* dog food . . . keeps your pet healthier than ever before! Each pound contains:
for strength — proteins as in 1½ lbs. beef.
for energy — carbohydrates as in 2 qts. cooked oatmeal.
for appearance—fats as in 1 1/5 oz. butter.
for bones and teeth — minerals as in 2 1/2 lbs. cheese.
for blood — iron as in 5 lbs. beef liver.
Plenty of MEAT MEAL!
For variety, give your dog GAINES KRUNCHON, which is Gaines Meal compressed into tasty bite-sized pellets.
A Product of General Foods
Feed GAINES MEAL —start today!
"Nourish every inch of your dog"
Gaines MEAL
D-141

"A perfect ending to the perfect meal."
Benedictine
LIQUEUR
D.O.M
IMPORTED FROM FRANCE
This advertisement is not published or displayed by the Liquor Control Board or by the Government of British Columbia.

SPECIAL SALE SAWDUST
We Sell Nothing But the Best
100% FIR HEADRIG COARSE SAWDUST
2 UNITS, BLOWER ..... $13.00 2 UNITS, BULK $8.00
We Also Have All Types of Wood—C.O.D. Orders Only
B 3811 DHILLON FUEL B 4622

WAGONS
SPEEDWAY

This sturdily built wagon is outstanding value as a toy for young children. It has roller-bearing wheels for free-running. The metal parts are finished in Baked Red Enamel, and the woodwork has two coats of weather-proof varnish.

$9.95

FRUIT CAKE

Louis, Australian, Light and Dark

An outstanding value at this attractive price.

3 lbs. $1.35

FLOUR
KITCHEN CRAFT

Regular White or Vitamin B1

5-lb. bag 34c
24-lb. sack $1.57

Prices Effective Nov. 27th, 28th and 29th

Get a head start on your CHRISTMAS FOOD SHOPPING -stock up on staples now!

Be sure... shop SAFEWAY

Coconut	Island Maid, fine unsweetened, 8-oz. Cello package	17c
Pineapple	Woodlands, rings, glace, packages	2 for 17c
Cherries	Woodlands, glace, 8-oz. package	32c
Baking Powder	Laurel, 12-oz. can	22c
Almonds	California, shelled, 8-oz. Cello package	37c
Dates	Monogram, Pitted, 16-oz. Cello	21c
Currants	Australian, washed, 16-oz. Cello bag	23c
Raisins	Australian, Seedless, 2-lb. bag	43c
Mixed Peel	Woodlands, Cut, 16-oz. package	33c
Walnuts	Shelled, Light Pieces, 16-oz. Cello package	69c

CRISCO
SHORTENING

For all your Christmas baking

1-lb. carton 34c
3-lb. tin 99c

Canned Fruits

Grapefruit Sections	Glennaire, Fancy, 20-oz. can	21c
Cherries	Honeybird, Red Pitted, Choice, 15-oz. can	21c
Peaches	Taste Tells, Choice, Halves, 15-oz. cans	2 for 39c
Fruit Cocktail	Libbys, Fancy, 15-oz. can	25c
Pineapple	Libbys, Hawaiian, Sliced, 20-oz. can	30c

Ready Dinners

Pork and Beans	Taste Tells, 15-oz. cans	2 for 25c
Corned Beef Loaf	Boston Australian 12-oz. can	39c
Whole Chicken	Park Lane, 3 lbs. 4 ozs.	$1.99
Scotch Broth	Clark's, 10-oz. cans	2 for 25c

Canned Vegetables

Green Beans	Gardenside, Standard, Cut, 15-oz. cans	2 for 29c
Asparagus Cuts	Taste Tells, Choice, 12-oz. can	19c
Lima Beans	Taste Tells, Choice, 15-oz. can	16c
Golden Corn	Country Home, Fancy, 15-oz. can	17c
Choice Peas	Taste Tells, Assorted, 15-oz. can	18c

MINCEMEAT
EMPRESS

Stock up now on this tasty mincemeat.

28-oz. glass jar or tin

37c

NUTS
In shell—Mixed Nuts. "West Star"—16-oz. Cello pkg. **47c**

CANDY
Dunhill's, Licorice Allsorts, 12-oz. package **27c**

BISCUITS
Peek Freans, Assorted Creams, 31¾-oz. drums **$1.69**

Tomato Juice	Libbys, Fancy, 20-oz. cans	2 for 31c
Tomatoes	Vanity Fair, Choice, 28-oz. can	26c
Pineapple Juice	Doles, Hawaiian, 20-oz. can	13c
Tomato Soup	Aylmer, 10-oz. cans	2 for 25c
Lard	North Star, 16-oz. packages	2 for 25c
Jelly Powders	Empress, Assorted, 3¼-oz. packages	3 for 25c
Dog and Cat Food	Dr. Ballards, Champion, 15-oz. cans	2 for 25c

★ RAISINS
Australian, Seedless—For all your baking needs. 4-lb. bag **79c**

★ OLIVES
Rose Stuffed, Manz. 12-oz. jar **62c**

Breakfast Foods

Oats	Robin Hood and Quick Quaker, N.P., 48-oz. package	32c
Bran Flakes	Kelloggs, Raisins, 9½-oz. package	24c
Muffets	Quaker, 9-oz. package	15c
Cream of Wheat	Regular or Quick, 28-oz. package	29c

Seafoods

Crabmeat	Queen Charlotte, 6½-oz. can	69c
Sockeye Salmon	Citation, Fancy, 7¾-oz. can	38c
Sardines	King Oscar, in oil, 3¾-oz. cans	2 for 47c

Pickles and Olives

Mustard Pickles	Libby's, 9-oz. jar	27c
Dill Pickles	Nalleys, 24-oz. jar	49c
Gherkins	Rose, Sweet, 16-oz. jar	57c
Worcester Sauce	Pattersons, 6-oz. bottle	22c
Olives	Rose, Queen Plain, 12-oz. jar	48c
Chili Sauce	Aylmer, 9-oz. bottle	28c
Olives	Ebony, Mammoth Ripe, 16-oz. can	32c

Miscellaneous

Honey	Altasweet, No. 1 Pure White, 4-lb. tin	92c
Peanut Butter	Beverly, 27-oz. tin	55c
Mustard	Frenchs, Prepared, 16-oz. jar	22c
Cheese	Berkshire, Cheddar, Mild, lb.	47c
Margarine	Harvest, 16-oz. packages	2 for 65c
Christmas Pudding	Harlequin, Old English, 1-lb package	49c
Cleanser	Old Dutch, tins	2 for 29c
Spic & Span	Cleanser, household packages	71c
Salad Dressing	Miracle Whip, Kraft, 16-oz. jar	49c
Cheese	Kraft, Old English, 8-oz. package	34c
Langis Batter	Tom and Jerry, pint jars	67c
Instant Coffee	Edwards, 4-oz. jar	67c

Japanese Mandarin

ORANGES
Sweet and easy to peel, thin skinned

Lb. 15c

Per box $1.29
2-box bundle $2.55

APPLES
McIntosh, Extra Fancy, Ideal for eating. 2 lbs. **25c**

CABBAGE
Savoy, tender young leaves, crisp and fresh, lb. **6c**

POTATOES
U.S. No. 1 Washed

1 lb. ..... 7¢
10 lbs. in shopping bag ..... 59¢
100-lb. sack $5.45

CARROTS	Local, bunch, crisp and well formed	2 lbs. 15c
TURNIPS	Local, nice size, good quality, lb.	5c
ONIONS	Okanagan, No. 1, well seasoned, lb.	9c
CAULIFLOWER	Local, well trimmed, compact heads, lb.	14c
CELERY	Imported, tender green stalks, fresh, lb.	12c
SQUASH	Hubbard, local, heavy, and full of flavor, lb.	5c

Grapefruit	Florida, Marsh, Seedless, White, lb.	10c
Grapes	Emperor, Red, Firm Clusters or Sweet Grapes	2 lbs. 27c
Lemons	California, Sunkist, sweet and juicy, lb.	17c

Jam, Etc.

Strawberry Jam	Empress, Pure, 48 fl. oz. tin	99c
Black Currant Jelly	Empress, 12-oz. jar	42c
Crabapple Jelly	Empress, 24-oz. jar	42c
Plum Jam	Argood, Pure, 48 fl. oz. tin	59c

Candies

Chocolates	Willards, "Famous," 1-lb. box, Christmas wrap	95c
Chocolates	Ganongs, Evangeline, 1-lb. box	98c
Marshmallows	Angelus, 1-lb. Cello package	43c
Maple Buds	Cowans, 4-oz. Cello package	25c

LEG OF PORK
Lean tender meat, whole or shank end.

Lb. 45c

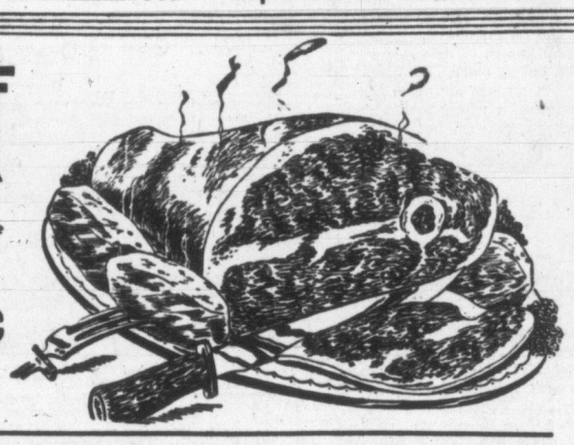

OXTAILS
Fresh, frozen, for stews and soups, lb. **15c**

SMOKED HAM	Whole or in the piece, lb.	53c
LAMB LOIN ROAST OR CHOPS	Tenderloin end, lb.	95c
ENGLISH BRAWN	Sliced, ½ lb.	25c
SOLE FILLETS	Cello bag, lb.	43c
SIDE BACON	Sliced, in layers, ½ lb.	24c
TRIPE	Serve with onions, lb.	23c
BLADE CHUCK ROAST BEEF	Blade bone removed, Red and Blue Brand, lb.	57c
SKINLESS SAUSAGE	Pork, 12-oz. carton	36c
SMOKED COD FILLET	Eastern, lb.	45c

COFFEE
AIRWAY

Mild Mellow, 1-lb. package 91c
3-lb. package $2.69

For those who like a mild and mellow blend ... sweet and flavory.

TEA
CANTERBURY

Rich Flavor, 1-lb. package 89c
Package of 60 tea bags 69c

A luxury blend in every respect, yet it's economically priced.

★ SIRLOIN or T-BONE STEAK or ROAST BEEF
Red and Blue Brand, lb. **89c**

We Reserve the Right to Limit Quantities

CANADA SAFEWAY LIMITED

SAFEWAY

WEATHER SYNOPSIS

VICTORIA'S SUNSHINE RECORD TO DATE, 1952— 2,191.3 HOURS

SYNOPSIS: A ridge of high pressure continues to dominate the weather picture over the province. Low cloud and fog cover most of the coast. In the interior there is cloud and very light snow in the northern sections, while in the southern sections it was sunny in some areas today.

Cooler air is spreading down the lower Fraser Valley and is clearing much of the fog from that area. Temperatures will be slightly colder in most regions tonight.

DOMINION PUBLIC WEATHER OFFICE 9 A.M. FORECASTS

VICTORIA: Cloudy Thursday with sunny periods in afternoon. Little change in temperature. Light wind. Low tonight and high Thursday, 33 and 40.

WEST COAST: Cloudy Thursday with a few clear areas south portion in afternoon. Little change in temperature. Light winds. Low tonight and high Thursday at Estevan Point, 37 and 42.

VANCOUVER AND GEORGIA STRAIT: Cloudy Thursday. Colder tonight. Light wind. Low tonight and high Thursday at Vancouver airport, 26 and 37; Nanaimo, 30 and 40.

TEMPERATURES

	Min.	Max.	Precip.
St. Johns	31	40	.04
Halifax	38	50	--
Montreal	34	38	--
Toronto	41	44	--
Regina	-6	18	.07
Saskatoon	-4	14	.01
Lethbridge	-7	19	--
Calgary	1	10	.01
Edmonton	10	25	--
Kamloops	27	33	--
Penticton	30	37	--
Vancouver	30	39	--
VICTORIA	33	40	--
Kimberley	2	22	--
Prince Rupert	32	38	--
Prince George	19	22	--
Fort St. John	9	19	--
Seattle	27	36	--
Portland	22	42	--
Chicago	37	57	.59
San Francisco	37	54	--
Los Angeles	46	64	--
New York	48	52	--
Whitehorse	16	20	--
Ottawa	32	34	--
New Westminster	25	34	--

SUNRISE, SUNSET THURSDAY

Sunrise ..... 7.40 Sunset 16.23

TIDES AT VICTORIA (Pacific Standard Time)

Nov.	Time H.M	Ht. Ft.	Time H.M.	Ht. Ft.	Time H.M.	Ht. Ft.	Time H.M.	Ht. Ft.
26	3.17	5.4	10 32	9.4	17.45	5.2		--
27	6.03	6.9	4.12	6.5	10.56	9.7	18.25	4.0
28	3.35	7.7	5.21	7.6	11.23	10.0	19 05	3.0
29	4.43	8.5	6.23	8.4	11 47	10.2	19.44	2.1
30	5.33	9.0	7.16	8.9	12.07	10.4	20 24	1.5
Dec.								
1	6.21	9.5	8.04	9.4	12 12	10.5	21.03	1.3
2	7.06	9.7	8.48	9.5	12.20	10.5	21.41	1.2
3	7.48	9.8	9.36	9.7	12.39	10.1	22.20	1.5
4	8.28	9.7	10.28	9.6	13.02	9.9	22.59	1.9
5	8.59	9.7	11.37	9.4	13.10	9.5	23.36	2.5
6	9.19	9.5						
7	0.11	3.2	9.35	9.5				

TIDES AT POINT ATKINSON (Pacific Standard Time)

Nov.	Time H.M	Ht. Ft.	Time H.M	Ht. Ft.	Time H.M	Ht. Ft.	Time H.M	Ht. Ft.
26	0.43	11.1	6.13	7.5	12.52	14.9	19.58	5.5
27	2.15	12.0	7.27	8.9	13.28	14.8	20.40	4.0
28	3.34	13.2	8.34	10.0	14.02	14.7	21.20	2.7
29	4.40	14.2	9.35	10.9	14 35	14.6	22.00	1.8
30	5.37	15.0	10.29	11.8	15 07	14.4	22 38	1.2
Dec.								
1	6.27	15.7	11.23	12.6	15.38	14.1	[illegible]	[illegible]
2	7.12	16.0	12.14	13.1	16.12	13.7	23.54	1.0
3	7.54	16.0	13.08	13.0	16.47	13.2		
4	0.31	1.7	8.30	16.0	14.02	11.7	17.27	12.5
5	1.07	2.5	9.06	15.7	15.00	11.2	18.12	11.8
6	1.43	3.3	9.40	15.4	16.03	10.5	19.08	11.0
7	2.19	4.4	10.15	15.1	17.08	9.7	20.23	10.3

SAANICH INLET

To determine tides in Saanich Inlet area: For higher high water deduct 14 minutes; for lower low water, deduct 35 minutes; for half-tides (those other than highest and lowest), deduct 32 minutes.

U.S. Soldier Charged With Contacting Enemy

TOKYO, Nov. 26 (UP) — An American Air Force sergeant was held incommunicado today on a charge of trying to sell secret information about the F-86 Sabre jet fighter to the Communists in Korea.

Court martial charges were filed Nov. 18 against S.Sgt. Giuseppe Cascio, 34, of Tucson, Ariz., a veteran of nine years of service in the air force.

Cascio's arrest on Sept. 21 climaxed six weeks of work by air force intelligence officers. It was the first case of alleged conspiracy with the enemy by Americans serving in Korea.

Cascio was specifically accused of "attempting and conspiring to sell military intelligence to the enemy." Conviction could mean life imprisonment.

In addition, the air force accused Cascio of 16 counts of blackmarketing with military scrip in Korea.

Arrested as an accomplice with Cascio was S.Sgt. John P. Jones of Manchester, Mass., the air force said. He was accused of obtaining the Sabre jet secrets and passing them on to Cascio.

RED ROSE TEA IS GOOD TEA!

The EXCELSIOR LIFE INSURANCE COMPANY — A STRONG CANADIAN COMPANY

A Good Name To Remember When Buying LIFE Insurance!

J. R. SHORT, Supervisor
409-11 Bank of Toronto Building
Victoria, B.C.

lots & lots of wonderful GIFTS

FROM BARBER & HOLDCROFT'S

ENGLISH COLORED OPEN STOCK

BREAKFAST SETS

FOUR INDIVIDUAL COLORS TO THE SET
20 PIECES

Made of finest English semi-porcelain ware with four colours to choose from: Pink, Green, Yellow or Blue. Highly glazed, strong, serviceable ware. Open stock available. 20-piece set $6.95

NOVELTY DRESDEN-TYPE DANCING FIGURINES

Dainty little figurines in various dancing poses. Come in assorted pastel colors of pink, green or blue. Make lovely little gifts, or buy for your own mantel. Special, each 39c

Lovely "Sweet Pea" Pattern by Johnson Bros.

20-PCE. BREAKFAST SET

Made in the famous Johnson Brothers potteries in England, a delightful, gay Sweet Pea pattern done in natural colors on graceful shape with rich gold edges on each piece. Set consists of 4 large plates, 4 small plates, 4 deep cereal bowls, 4 cups and saucers. Special, set $5.95

ATTRACTIVE CERAMIC FIGURINES

A large assortment of porcelain figurines. Various types dog and cat figures. Well modelled and beautifully finished. Make a lovely extra Christmas gift. Special, each 29c

SPECIALS FROM OUR

TOYLAND

BLUE WILLOW TOY TEA SET

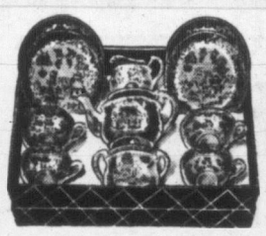

17-piece tea set consisting of 4 cups and saucers, 4 plates, 1 teapot, 1 cream and 1 sugar, in the popular Blue Willow pattern. Lots of fun playing tea party with this set. Set $1.00

"Snookie" Doll

An appealing little baby doll . . . Cute, movable, soft vinyl head. Soft, cuddly doll with latex rubber body, arms and legs, and coo voice. 9½" height. Dressed in diaper and flannelette kimono. Each $1.69

GAMES

Our stock of games is complete and these always make acceptable presents. Lots of fun for winter enjoyment indoors.

Pirate and Traveler $1.79
Combination Game $2.29
Bagatelle Boards ..... $2.98 and $4.59
Jig-Saw Puzzles ..... 65¢, 98¢ and $1.49

Many other games too numerous to tell about, including the famous English Spears games, Table Tennis, Steeplechase, Dominoes, etc.

KINDERGARTEN SETS

A better quality kindergarten set of Eastern hardwood. Set consists of table and two matching chairs. Table size 18x21. Height 19". Novelty motif on table top. A toy to give hours of enjoyment to the child. Special, set $8.95

TOY RUBBER RUGBY BALL

Will thrill any small boy. A sturdy rubber rugby ball that inflates to a good size. Will stand lots of abuse. Finished just like a real rugby ball. Each ..... 59¢

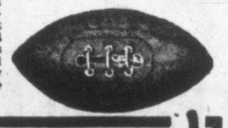

SLEIGHS

We have a good range of sturdy steel-runner sleighs. Easily steered. Made of finest quality Eastern hardwood with bright red trim. Comes in three sizes:

33" $4.95
38" $5.29
44" $5.95

DOLL GO-CART

A smart little folding doll cart, just like Mother's. Easy folding action. All metal frame. Plastic seat in assorted colors. Rubber-tired wheels 4½". Height of handle 21"
SPECIAL $3.69 Each

ALL-WOOD WHEELBARROW

A sturdy wheelbarrow of first-quality wood, well finished and brightly decorated. Good size. Length 31". A toy the small children will have lots of healthy fun with! Special, each $1.98

METAL HUMMING TOP

All-metal construction, brightly enamelled. Sings while spinning. Large size diameter. A toy all small kiddies love. Each $1.00

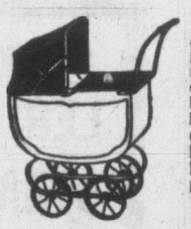

DOLL PRAM

A lovely carriage for the little girl's doll. Length 16½". Full moulded body. Box spring chassis. Folding pusher. Rubber-tired wheels. Finished in high-gloss enamel with leatherette collapsible hood $5.95

Large assortment of other prams at $8.95 to $36.95

CHILDREN'S BOOKS

We have a wonderful assortment of books for children of all ages. Painting Books, Cut-Out Books, Golden Books, Wonder Books for the younger child. Children's classics . . . Bobbsey Twins, Hardy Boys, Nancy Drew . . . all so dear to the older boy and girl. Also Burgess Bedtime Books and Big Treasure Books. Priced from ..... 20¢

LARGE ASSORTMENT OF FRICTION TOYS

Well-made metal friction toys. All lightly finished in lithographed colors with the popular friction motor that speeds them along with no winding and no key to lose. Some have sirens. There are cars, tanks, racers, motorcycles, airplanes and engines in the assortment. Priced from 29¢ to $3.50

All-Metal Kiddie Kar

A sturdy kiddie car well constructed of all metal. Seat length 14". Height of handle 17". Rubber-tired 8" front wheels. Rubber grips on handle. Finished in bright red enamel. Special, each $4.29

BARBER & HOLDCROFT LTD.
1623 Douglas Street Telephone G 6511

for COOKING
for HEATING
OIL is the modern fuel

YOU'LL GET A BETTER BUY AT HICKMAN TYE QUADRA Between YATES and VIEW OR A HICKMAN TYE DEALER

Here are the oil ranges, designed for the up-to-date kitchen . . . convenient, practical, economical . . . new developments and advances bringing even greater efficiency.

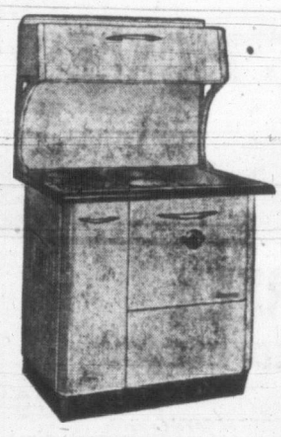

CEDAR OIL RANGE
With Cyclos De Luxe Range Burner and High Shelf . . .
Made to our specifications for use on the West Coast these first quality ranges with gleaming white enamel finish all use the Cyclos De Luxe Burner, famed as one of the most efficient and economical on the market today. Fully guaranteed against defect $229.50

CEDAR OIL RANGE
With Cyclos De Luxe Range Burner and High Closet . . .
Another outstanding buy, featuring lasting beauty and efficiency at really good value $249.50

DOGWOOD OIL RANGE
With Cyclos De Luxe Range Burner and High Shelf . . .
Another quality range, made to our specifications. The same high quality construction as The Cedar, but slightly larger throughout $269.50

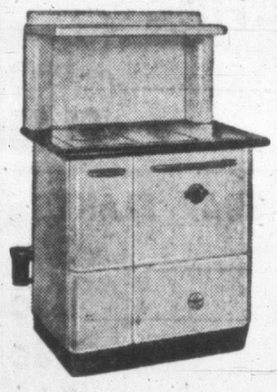

FAWCETT OIL RANGE
A Popular Choice for Local Conditions . . .
Hundreds of these popular ranges are in use throughout B.C., chosen through efficiency, freedom from trouble and the utmost economy of operation. Attractive modern design to grace any kitchen $283.85

FAWCETT FLOOR FURNACE
For the Small Home With No Basement
An ideal heating unit for the home that has no basement. Low original cost and economical operating cost. So popular have these proved that prompt ordering is advised for early delivery $280.00

FAWCETT OIL HEATERS
Attractively designed as space heaters for hall or landing. Steady, reliable, economical heat ..... $77.90 to $162.50

and too . . .
Everything in wood and coal ranges, stoves and heaters.

TERMS! of Course!
10% Down, balance as arranged with our credit department.
NO INTEREST OR CARRYING CHARGES

It's Later Than You Think FOR CHRISTMAS SHOPPING

Our complete line of Christmas merchandise is on display. Wagons, trikes, doll buggies, table appliances, lamps, cutlery, glassware, tools, sporting goods . . . gifts for every member of the family . . . all attractively priced.

HICKMAN TYE HARDWARE

OPEN ALL DAY
8 A.M. to 5 P.M.
Monday Through Saturday

1211 QUADRA—BETWEEN YATES AND VIEW—G 8137
FREE PARKING ON VIEW

ISLAND DIGEST

NANAIMO, Nov. 26.—Damage caused by the Princess of Nanaimo when she overshot her mooring Nov. 18 was much less than the original estimate of $50,000. Bulk of the damage, to an oil company float, can be repaired for $3,000, it is estimated now.

* * *

NANAIMO, Nov. 26—With the resignation of Mayor Earle Westwood from city council, Aldermen John Thompson and George Addison announce they will be candidates for the mayoralty.

Alderman P. J. Piper and Elsie Hall will stand for re-election, and Acting Mayor Charles Wharton said he will retire when his present council term expires in December.

* * *

GANGES, Nov. 26 — Mission Band and Explorers of Ganges United Church, at a concert directed by Mrs. J. G. G. Bompas, realized $22.40 for their piano fund.

Those taking part were Margaret Anne Chalk, Coline Mouat, Sandra Bradley, Sylvia Wagg, Valerie Harker, Marilynne Brown, Daphne Reynolds, Joan Stevens, Penny Peterson and Leslie Wagg.

* * *

CAMPBELL RIVER, Nov. 26—Abid of $99 from McMahon and Burns Co. on a bor issue of $480,000 has been accepted by the village commissioners. The money will be used for village improvement and drainage.

NANAIMO, Nov. 26.—Nanaimo Symphony Society, sponsor of the symphony orchestra here, has elected Dr. R. E. Foerster as president for coming year. Other officers are George Molecy and Dr. W. E. Ricker, vice-presidents; Miss Paula Gordon, secretary, and Mrs. Stanley Wardill, treasurer.

* * *

DUNCAN, Nov. 26 — E. M. Waldie, past president, was elected Monday to head the Duncan Chamber of Commerce after the recent resignation of the former executive because of lack of support prompted a sudden revival of interest.

Newell Morrison is vice-president, and councillors are J. E. Garner, W. M. Hudson, J. V. Harford, K. D. McAdam, W. Dobson, W. W. Seymour, E. L. Robson, Mrs. C. Smith, H. C. Stone and Ed Gilmore.

Clue to Sclerosis Cause Believed Found, Says Expert

WASHINGTON, Nov. 26 (AP)—A possible clue to the cause of multiple sclerosis was reported today by a University of Rochester physiologist.

Dr. Richard Fowler announced he has evidence suggesting that cyanide, a poisonous chemical, plays some role in producing the often-fatal disease which can be marked by such symptoms as complete or partial paralysis, jerking tremor of the muscles, hesitant speech and visual difficulties, there is as yet no known drug or other specific treatment for it.

Dr. Fowler said in a statement he had found evidence of cyanide in the blood of a majority of multiple sclerosis patients tested. There was no evidence of it in the blood of normal people.

Parks Body Orders Tree-Cutting Stop At Elk Lake

Victoria-Saanich beaches and parks committee issued a stop-work order Tuesday on an Elk Lake recreation project and authorized a $1,500 drainage job on Mount Douglas Park sea cliff.

A complaint from Saanich Councillor Roy Wooten of excessive tree cutting on the Elk Lake project resulted in the stop-work order, pending a thorough investigation.

In June Charles Appleby and Harry Chapman were granted a five-year foreshore lease on the property. They planned to clear the area of brush and develop a beach.

City Solicitor Arthur Patton stated the men had no right to cut trees without permission of the city.

The committee hopes to prevent erosion of the Mount Douglas sea cliff through drainage construction.

This, too, is infidelity

Sometimes infidelity demonstrates itself in adultery—more often it is *nonadulterous* faithlessness that undermines marriage, says Rev. Margaret Johnstone.

In December Reader's Digest, she shows how husbands and wives can be unfaithful without realizing it. (Is a wife who nags her husband about his salary faithful to her vow "for richer for poorer"? Doesn't a husband who puts his mother's feelings above his wife's break his promise to "forsake all others"?) Learn the danger signs to watch for in *your* marriage.

Get your December Reader's Digest today: 36 articles of lasting interest, condensed from leading magazines, current books.

Shop early for your Xmas FOODS

Xmas FOODS

For happy holiday entertaining

ONLY FOOD OF THE HIGHEST QUALITY CAN QUALIFY FOR A PLACE ON THE FESTIVE TABLE! . . . YOUR NEIGHBORHOOD SUPER-VALU IS FEATURING CHRISTMAS FOODS YOU'LL BE PROUD TO SERVE ON THIS IMPORTANT OCCASION . . . All priced to please your Christmas budget . . . Every one unconditionally guaranteed!

ALL PRICES EFFECTIVE THURS., FRI., SAT., NOV. 27, 28, 29

THIS IS YOUR LAST CHANCE TO ENTER THE 1952 CHEVROLET CONTEST . . . VISIT YOUR SUPER-VALU TODAY.

★ ALMOND ICING — BOWES— Just spread it on, 8-oz. tin 29c — 16-oz. tin 49c

★ PICKLES, McLAREN'S — 16-oz. jar, With FREE PICKLE FORK 37c

★ MARMALADE, NABOB — SEVILLE or THREE FRUIT, 48-oz. tin 67c

SUPER-VALU FOOD STORES

DOLLS OF ALL NATIONS AT SUPER-VALU STORES NOW!

Almost Every Nation Represented
Moving eyes and arms
Fine workmanship
Authentic detailing
Beautiful materials
7½-inch plastic body
A grand Christmas gift for young or old.

Regular Price $3.95
SPECIAL TO OUR CUSTOMERS, $2.49 each

SEE THIS OUTSTANDING COLLECTION!

NABOB OLIVES
Stuffed Manzanilla 6-oz. jar 36c
Stuffed Manzanilla 9-oz. jar 49c
Queen 6-oz. jar 22c
Queen 9-oz. jar 31c

Fry's Hot Chocolate 1-lb. pkg 59c
Fry's Cocoa 1-lb. tin 73c
Fry's Cocoa ½-lb. tin 42c

NALLEY'S PICKLES
Sweet Mixed 16-oz. jar 39
Sweet Mustard 16-oz. jar 39c
Dill Pickles 24-oz. jar 49c

ROBIN HOOD Plastic Batter Bowl Offer
Sensationally new plastic batter bowl and 2 pkgs. of Robin Hood Cake Mix, all for 99c

STRONGHEART DOG FOOD 15-oz. tins 2 for 25c

Baking Supplies
Walnuts Shelled, Faultless, 8-oz. Cello bag 37c
Glace Cherries Red or Green, 8-oz. pkg 32c
Sugar Granulated, 5-lb. bag 52c
Sugar Granulated, 10-lb. bag $1.02
Currants Martin's, 1-lb. Cello bag 23c
Maraschino Cherries Red, 6-oz. bottle 29c

Teas and Coffees
Nabob Coffee 1-lb. bag 99c
Nabob Tea 1-lb. pkg 98c
Nabob Tea Bags De Luxe, 125's, pkg $1.19
Royal Tudor Tea Quality Black, 1-lb. pkg 67c

Household Needs
Old Dutch Cleanser tin 13c
Perfex Cleaner jar 31c
Paste Wax Johnson's, 1-lb. tin 63c

VOLUME No. 11 International Encyclopedia—Now on Sale!

PERFEX POWDERED BLEACH large pkg. 49c

OVALTINE 8-oz. tin 69c; 16-oz. tin $1.15

MAPLE LEAF SOAP FLAKES
LARGE PKG. 34c
DOUBLE SIZE 63c
TRIPLE SIZE 89c
QUIX SOAP POWDER, large pkg. 34c

YOU MUST ATTACH BOX TOP FROM ONE OF THE ABOVE OR MAPLE LEAF SOAP WRAPPER TO YOUR ENTRY FORM TO BE ELIGIBLE IN 1952 CHEVROLET CONTEST. DO IT NOW . . . CONTEST ENDS SATURDAY, NOVEMBER 29TH.

TWO WONDERFUL MEAT SPECIALS
LEG of PORK ROAST Boneless, lb. 57c
STEAK and KIDNEY Ready Prepared, lb. 59c
T-BONE and WING STEAK Red Brand, lb. 89c
BONELESS SMOKED HAMS lb. 69c
RINDLESS SIDE BACON ½-lb. Cello pkg. 27c
PORK SHOULDER Fresh, Picnic style, lb. 35c

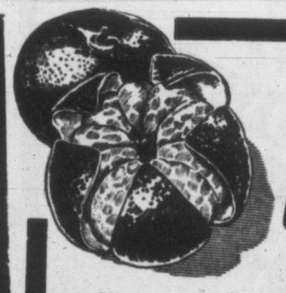

JAPANESE MANDARIN ORANGES
BOX $1.29 — 2 BOXES $2.55

SPINACH Cello. Pkg. 23c

TOMATOES Hot House Dessert 2 lbs. 25c

OUR GUARANTEE ALL MERCHANDISE SOLD BY SUPER-VALU STORES IS BACKED BY AN UNCONDITIONAL MONEY-BACK GUARANTEE

SUPER VALU FOOD STORES Ltd. B.C. OWNED & OPERATED

A Great New Margarine!

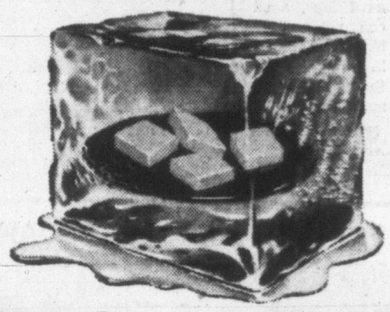

Kraft's new Parkay spreads smoothly even when ice cold!

Yes, Kraft's new Parkay Margarine is ready to spread smoothly on fresh bread the instant you take it from your refrigerator. Get smooth-spreading Parkay at your grocer's today!

LOOK FOR PARKAY IN THE NEW ICE-BLUE CARTON

GUARANTEED FRESH BY KRAFT

Man Confesses Murder Before Death in Jail

WINNIPEG, Nov. 26 (BUP)—A coroner's jury was told Tuesday night that a 51-year-old Yukon murderer confessed to a murder seven hours before he died.

The testimony was made by two Winnipeg police officers at the inquest into the death of Thomas McGrath who collapsed in his jail cell at police headquarters last November 16.

Constable J. McNeil said McGrath told him he had murdered an American in the Yukon by slugging him.

DELAWARE, O., Nov. 26 (UP)—A hunter at the Delaware reservoir shot a bird and took it to the game checking station, identifying it as a goose.

The game warden looked, shook his head and fined the man $15 for shooting a swan.

Hubby Made Her Feel Useless, Says Teresa

SANTA MONICA, Calif., Nov. 26 (AP)—Actress Teresa Wright divorced author-screenwriter Niven Busch because he made her feel "useless."

The brunette Oscar winner told the judge Tuesday:

"My husband made me feel useless by refusing to allow me the right to have anything to say in the care and raising of my children and the running of my house.

"He said I was incapable of making these decisions and that he would make all our decisions for us."

DeSoto Fireball All New

Complete new styling is an outstanding feature of the 1953 DeSoto. This FireDome V-8 four-door sedan typifies the new "distinctive appearance" of the entire DeSoto line. FireDome models have the powerful 160-horsepower FireDome engine, which develops its high efficiency on regular grade fuel. The Powermaster Six retains the popular 119-horsepower Powermaster engine. Tip-Toe shift transmission is standard equipment on the complete range of DeSoto 1953 models.

BUY PLAYER'S "MILD"

in the Large Package of 25

IT'S THE BEST BUY!

Canada's Mildest Cigarette

Railway Wage Dispute Report May Be Made Public by Board Thursday

OTTAWA, Nov. 26 (CP)—A federal conciliation board's report on the railway wage dispute, which may form the basis for negotiating a settlement of that $150,000,000-a-year argument, is expected to be made public Thursday.

Majority and minority reports have been written by the three-man board under Mr. Justice R. L. Kellock of the Supreme Court of Canada. Available indications are that the majority report falls considerably short of meeting demands of the 125,000 non-operating employees.

FAR APART

The employees, represented by 17 national and international unions, are seeking a list of concessions headed by a 45-cent-an-hour, across-the-board wage increase. The railways have offered them a 7 per cent increase—an average of about nine cents an hour—in settlement of all points.

The majority report, it was understood, has been written by Mr. Justice Kellock and Paul Smith, Montreal lawyer who is the employer nominee on the board. David Lewis, Toronto lawyer and union nominee, has written a minority opinion.

Visitors to See City Water Show

A group of American visitors will be treated to something different when a water show will be provided them at the Crystal Garden by local swim-artists December 5.

The California Farm Bureau Federation on an excursion covering the Pacific Northwest will watch the Y.M.C.A. Aquanymphs and the Pro-Rec diving and trapeze teams perform.

Ed Kelter, director of Pro-Rec activities on Vancouver Island, will be in charge of the event.

LOGY, LISTLESS, OUT OF LOVE WITH LIFE?

Then wake up your liver bile . . . jump out of bed rarin' to go

Life not worth living? It may be the liver! It's a fact! If your liver bile is not flowing freely your food may not digest . . . gas bloats up your stomach . . . you feel constipated and all the fun and sparkle go out of life. That's when you need mild, gentle Carters Little Liver Pills. You see Carters help stimulate your liver bile till once again it is pouring out at a rate of up to two pints a day into your digestive tract. This should fix you right up, make you feel that happy days are here again. So don't stay sunk, get Carters Little Liver Pills. Always have them on hand. Only 35c from any druggist.

Boots
Meloids
Banish frog-in-the-throat . . . and ensure a mellow voice!
35¢

Boots
BRONCHIAL LOZENGES
Check coughs due to colds and sore throats.
50¢

Boots
CATARRH PASTILLES
Relieve discomfort of Catarrh and congestion . . . scientifically formulated.
50¢

Boots
CHERRY Cough Pastilles
Chase children's coughs and sore throats . . . pleasant-tasting candy care.
40¢

Britain's Choice Since 1887

Make this your year for a finer car

A Distinctive New '53 DeSoto

DESOTO FIREDOME 8 FOUR-DOOR SEDAN

New Beauty.. New Comfort.. New Performance

For 1953, DeSoto offers you your choice of two great new automobiles—an Eight and a Six in a variety of body types—all outstanding in beauty, comfort and performance . . . truly finer cars in every way.

If your choice is the DeSoto FireDome V-8, you get the thrilling performance of the spectacular 160 h.p. FireDome V-8 engine—with its now famous "dome-shaped" combustion chamber design. It is generally accepted as the most efficient engine design ever mass-produced. In addition, you can obtain the comfort and driving ease of Full Power Steering, which does 4/5ths of the work of steering; the added safety of Power Brakes; the "sprinter" starts and extra acceleration that Fluid Torque drive brings you.*

Or you may select the luxurious DeSoto Powermaster Six, also distinctive in beauty and comfort. Its 265 cu. in. engine is the largest and most powerful Six in DeSoto's history. For even smoother, faster acceleration, Fluid Torque drive is also available on the Powermaster Six.†

Take your first opportunity to drive one of these colourful new DeSoto models; you'll be impressed with the wide, safe vision from its immense glass area . . . its smooth, level ride . . . its handling ease . . . its stability on curves . . . and the eager response to your foot on the accelerator.

You'll be convinced that this year should be *your* year to own a finer car . . . a new 1953 DeSoto.

***DESOTO FIREDOME V-8**

Powered by the sensational 160 h.p. FireDome V-8 engine, of the famous "dome-shaped" combustion chamber design. "Tip-Toe" shift transmission standard equipment. Full power steering. Fluid Torque drive and Power Brakes available at extra cost. Arrange with your Dodge-DeSoto dealer for a demonstration.

†DESOTO POWERMASTER SIX

Featuring the 265 cu. in. Powermaster 6 engine, the most powerful six in DeSoto history. "Tip-Toe" shift transmission standard equipment. Fluid Torque drive, for "sprinter" starts and extra-fast acceleration at speeds to 45 m.p.h., available in production at extra cost.

See them at your Dodge-DeSoto Dealer's

Manufactured in Canada by Chrysler Corporation of Canada, Limited

6 LOSE LIVES IN U.S. SNOW STORM

Blizzard Sweeps Mid-West States, Blocking Roads, Stranding Travellers; Boon to Some

CHICAGO, Nov. 26 (AP)—Wind-whipped snow clamped a paralyzing grip over wide sections of the midwestern United States today, stranding travellers, closing schools and blocking roads.

At least six deaths were attributed to storm conditions. Almost a foot of snow was recorded in some towns.

Kansas and Nebraska, where blizzard conditions prevailed in some areas, apparently felt the greatest impact.

But parts of Missouri, Iowa, Minnesota, Oklahoma and Texas also got their share of snow. The snow eased off during the night in most of the states, but the weather bureau said it probably would continue in Minnesota and Iowa through today.

Winds piled up drifts that hampered city traffic and virtually halted highway travel in some places.

The Kansas National Guard turned out to aid stranded motorists.

At Wichita, hundreds of cars were reported snowbound along highways near the city. More than 150 persons were rescued during the night.

Public transportation in Wichita, a south-central Kansas city of 170,000, was suspended Tuesday night. Schools were closed until Monday. Electric service was interrupted.

Near Liberal, a bus load of Kansas University band musicians was reported marooned in a snow drift.

The storm proved a blessing to farmers in drought-stricken areas of Kansas, Oklahoma and Texas, soaking their parched fields.

'VIVA IL DUCE' STARTS RIOT

MODENA, Italy, Nov. 26 (AP) — The words "viva Il Duce" flashed across a movie screen Tuesday night and police had to rescue the operator from an angry crowd. He explained he had used some Fascist-era film to splice a broken reel.

Statesmen Should Not Drink Before Meetings—Cleric

OTTAWA, Nov. 26 (CP)—Rev. Dan McIvor, a non-drinker, says he is no "pious sissy" but he thinks international statesmen should stop sipping cocktails before attending important meetings.

The 79-year-old United Church minister and Liberal member for Fort William said in the Commons Tuesday he has sobered up a lot of men in his day. But he didn't like the idea of statesmen having "three or four rums, or sometimes more" before they go into meetings. That should be cleared up. "Let them drink," he said, "but on their own time. Let them go into committee meetings with a clear brain and their trust in God."

One out of every eight dollars of incomes of all Canadians comes from the pulp and paper industry.

Oak Bay Fight Seen for Seat On Commission

Although there have been no elections in Oak Bay for three years, it appears that at least one municipal office will be contested in next month's election.

Victoria lawyer, George F. Gregory, has indicated he will run for the police commission, and retiring commissioner R. B. Longridge has stated that he will seek re-election.

Three candidates have been named for the three council seats that will be vacant. W. G. Ellis, at present a police commissioner, will seek election to the council as well as architect Patrick Birley, and Councillor F. A. Robinson, who will be seeking a third term.

SAN FRANCISCO, Nov. 26 (UP) — An audacious bandit robbed the police academy here Tuesday of two revolvers, two holsters and two boxes of ammunition while students were out learning how to track down criminals.

CHILD-BEARING PERMITS, MERCY DEATHS URGED

SMETHWICK, Eng., Nov. 26 (AP)—A Church of England clergyman says couples should get special licenses to have children in this tight little island and that persons over 70 should undergo mercy deaths.

"Such steps," 63-year-old Canon Charles A. Lowe said in his parish magazine, "would mean that England would again become green and pleasant, and instead of a land of concrete bricks and mortar it could grow plenty to feed its moderate population."

The canon wants to raise the mental level of Britons and also cut their number to the point at which they could live solely on home-grown food instead of requiring substantial imports.

The unfit should be sterilized, he wrote, and no one should be permitted to marry before the age of 30.

'I HAD SUCH A HEADACHE'

Seattle Baby Sitter Admits Strangling Four-Month Boy

SEATTLE, Wash., Nov. 26 (BUP)—A 15-year-old baby sitter admitted to police today she strangled a four-month-old boy to death because "he wouldn't be quiet . . . and I had such a headache."

Ellen Noreen Fern told police in Seattle that Gary Payne's crying got on her nerves as she watched him Tuesday night while the child's parents shopped at a drug store.

In a statement to detectives, the girl said the baby began crying after he had finished his milk.

"I lost my temper and grabbed a striped cloth, similar to the pajamas on the bed. I had such a headache, and to keep him quiet I pushed with my fingers and shoved the rag down his throat.

"He shut up all of a sudden and just gurgled. He was so still and didn't say anything or cry. It had seemed like ages that the rag was in his throat before he quit crying. When he quit crying, I pulled the rag out of his throat," the statement said.

The girl said she then ran to her home next door and summoned her mother who was trying to revive the baby when the parents returned.

Firemen, summoned by the infant's father, John C. Payne, tried unsuccessfully for 40 minutes to revive the boy. The girl was being held for investigation of homicide.

River-Mouth Fish Poacher Heavily Fined

DUNCAN, Nov. 26. — William Hector McDonald, who pleaded guilty in police court Tuesday to a charge of illegal fishing in Cowichan Bay, was fined $750 or three months in jail by Magistrate G. A. Tisdall.

He was fined an additional $50 for not having a numbered, lighted buoy on his net.

A companion, George L. Miller, was fined $50 for illegal fishing and another $50 for fishing without a license.

Charges were laid after their boat, the Sandra M, was discovered without lights in a forbidden area at the mouth of the Cowichan River on November 6, between 3.30 and 4 a.m.

McDonald and two other men had an encounter a year ago with fisheries patrolmen when shots were exchanged in Cowichan Bay. The men were subsequently fined $100 each.

After Tuesday's trial McDonald told the court he was working in a Chemainus mill, and planned to abandon commercial fishing entirely.

They Roam on The Range, But Not in Quebec

OTTAWA, Nov. 26 (BUP)—Canadians stay pretty close to home, a Bureau of Statistics report showed today.

Quebeckers are the most loyal to the province of their birth and the people of Saskatchewan are the most prone to wander.

The bureau said that of the nation's 11,949,518 born-in Canada population, 10,537,022 still are in their native provinces, and 1,412,496 have moved to other parts of the country.

Ninety-five per cent of the people born in Quebec are still living there. Only 67 per cent of the people born in Saskatchewan have remained in the wheat province.

The bureau said that 92 per cent of the Ontario native-born population still is at home; so is 91 per cent of the natives in British Columbia, 89 per cent in Newfoundland, 85 per cent in Nova Scotia, 84 per cent in New Brunswick, 81 per cent in Alberta, 77 per cent in Prince Edward Island and 73 per cent in Manitoba.

NEUROTIC BEAR

ROSSVILLE, Kan., Nov. 26 (UP)—Mr. and Mrs. U. R. Zeller have a grudge against what they believe to be a neurotic bear.

Instead of hibernating during the current blizzard, as all good bears should, they said the animal entered their farm and ate a pre-Thanksgiving dinner of 18 turkeys.

GOWARD TEAM EXHIBITS

Husband, Wife Show Brilliant Contrasts

By AUDREY ST. D. JOHNSON

Pastels and water colors, the work of two Victoria artists—husband and wife—currently occupy the upper galleries at the Moss Street Arts Centre.

Owen Goward's water colors, done in a free, limpid style, are concerned with land and seascapes; Elizabeth confines her brilliant pastel drawing to portraiture.

Children are her special and obviously her favorite subjects. Under her knowing hand and her keen eye for the relationship and interplay of color, the portraits glow with that peculiar luminescence that is the prerogative of youth.

She captures, with equal success, the flushed, cherubic softness of babyhood and the thoughtful, introspective gaze of oncoming maturity. Generally speaking, Mrs. Goward works considerably under life-size. One wonders whether, if she worked on a larger scale, she would not achieve an even greater sense of freedom and breadth.

When she is the mistress of so rich a color palette and is able to imbue her portraits with such individuality, it seems a pity that any restriction should hamper the full expression of her skill.

Mr. Goward's British Columbia scenes suggest that the artist dipped his brush in sunlight and washed the colors with the crystal-clear water of a Rocky Mountain river. Seldom does one see color so translucent, so vivid without harshness.

In these paintings, autumn is truly radiant, trees spring upward in breathless effulgence, lakes and seas are deep, cold and sparkling, the air is tangy and the skies broad and free.

The artist can, in truth, be charged with some lack of form and integration, but there is no denying that he reveals himself and his viewpoint with a degree of sponteneity that is on occasion lacking in a more carefully worked up and polished piece of craftsmanship.

COVERS 50 YEARS

The collection of British paintings on loan from the Vancouver Art Gallery is still to be seen in two of the lower rooms. It covers a period of 50 years in British art and therefore varies considerably as to style and school.

There is a good deal to be learned from a careful study of this exhibition, regarding the directions artists have taken during the first half of the 20th century.

Inevitably, Robert Colquhoun's "Two Sisters" is the piece-de-résistance to the mind of the modernist. It is a large canvas, a cubist study, significant in its search for the truth of the characters of the women.

There is fuel for the current controversy in this exhibition; fuel to keep the fires burning on both sides of the chasm. Anti-modernists will find assuagement in Anna Zinkeisen's "Girl's Head."

IN TOWN TONIGHT

ON THE SCREEN

ATLAS—"Viva Zapata" at 1.52, 5.27, 9.07. "Deadline U.S.A." at 3.54, 7.29.

CAPITOL — "The Snows of Kilimanjaro," at 1.00, 3.10, 5.20, 7.30, 9.40.

DOMINION — "Something for the Birds" at 1.38, 3.37, 5.36, 7.35, 9.39. 6.50, 9.00 p.m.

FOX——"Pandora and the Flying Dutchman." Two complete shows at 6.50 and 9.00 p.m.

ODEON—"Limelight" at 1.20, 4.00, 6.40, 9.20.

OAK BAY—"Night Boat to Dublin" at 7.19, 9.20.

PLAZA—"The Fighter" plus "The Good Humor Man."

RIO—"All Quiet on the Western Front" plus "Father Was a Fullback." Doors open 6.30 p.m. Continuous showing from 6.45 p.m.

ROYAL — "Where's Charley," at 1.06, 3.10, 5.14, 7.18, 9.27.

ON STAGE

YORK—"Clutterbuck" at 8.00 p.m.

ENDS TODAY! "THE FIGHTER" —PLUS— "THE GOOD HUMOR MAN"
STARTS THURSDAY

—PLUS— "KANSAS RAIDERS" —Starring— BRIAN DONLEVY
PLAZA

LAST TIMES TODAY! CHARLES CHAPLIN IN HIS NEW MASTERPIECE "LIMELIGHT" At 1.20 - 4.00 - 6.40 - 9 P.M.

STARTS THURSDAY! ODEON

Starts TOMORROW
Victoria Gilbert and Sullivan Operatic Society Presents
"The MIKADO"
ROYAL THEATRE
Thursday, Friday, Saturday—8.15 p.m.
Matinee, Saturday, 2.30 p.m.
Box Office Now Open
Reserve Your Seats Now at Theatre Box Office Open Daily 10 a.m. to 5 p.m.
Reserved Seats—$1.00, $1.50, $2.00
(No Reservations for Matinee)
Saturday Matinee — Adults $1.00; Children 50¢
Sponsored by the Gyro Club of Victoria—Proceeds for Charity

MR. 880 IS BACK— 881 TIMES PHONIER!

VICTOR MATURE PATRICIA NEAL EDMUND GWENN
AT 1.38 3.37 5.36 7.35 9.39
Something for the Birds
EXTRA—"The Art Of Edgar Degas" Also Cartoon in Technicolor
DOMINION

NOW SHOWING! 2 ACTION HITS!

At 1.52, 5.27, 9.07
—PLUS— The Story of a Fighting Editor HUMPHREY BOGART ETHEL BARRYMORE "DEADLINE—U.S.A."
35¢ TO 6 P.M.
ATLAS

AMAZING DEAL ON A NEW CAR
NOW! Wilson MOTORS LTD.

NEXT SHOW, FRI. and SAT. Joseph Cotten, Valli Spring Byington "WALK SOFTLY, STRANGER" Eddie Albert, Gale Storm "DUDE GOES WEST" Cartoon Carnival
Tillicum OUTDOOR THEATRE

REPORT from Peking HEAR Elgin (Scotty) Neish
THURS., Nov. 27, 8 p.m.
ARAGON BALLROOM 1318 Broad
Auspices Victoria Peace Council

DANCE TONIGHT ARAGON BALLROOM 50¢ Before 9 p.m.

RIO 1211 Gov't Street Phone G 9831
Doors Open 6.30
ENDS TODAY
The Greatest Picture Ever Made "ALL QUIET ON THE WESTERN FRONT"
—Plus— Fred MacMurray and Maureen O'Hara in a Comedy Riot "Father Was a Fullback"

MEMORIAL ARENA
WEDNESDAY, NOV. 26
V.F.S.C. (Patch) 7.00- 8.30 a.m.
Beginners 1.30- 2.30 p.m.
Public Skating 3.30- 5.30 p.m.
Minor Hockey 5.30- 7.00 p.m.
V.F.S.C. (Senior) 8.00-10.00 p.m.
Automotive League 10.00-12.00 p.m.
THURSDAY, NOV. 27
Minor Hockey 7.00- 8.30 a.m.
Commercial Practice 9.00-11.00 a.m.
R.M.C.S. Naden 11.30- 1.30 p.m.
V.F.S.C. (General) 3.00- 5.00 p.m.
Minor Hockey 5.00- 7.00 p.m.
Public Skating 8.00-10.00 p.m.
Commercial Practice 10.00-11.30 p.m.

STARTS TODAY 2 DAYS ONLY
2 Complete Show 6.50 - 9.00 p.m.
"Pandora and the Flying Dutchman" In Technicolor
Starring JAMES MASON - AVA GARDNER
ALSO NEWS — SELECTED SHORTS
Hillside and Quadra FOX PLENTY OF PARKING AREA

ENDS TODAY "NIGHT BOAT TO DUBLIN"
A British Mystery Drama with Robert Newton
Added: Scenes of Pageantry as Her Majesty the Queen Rides to Parliament
Complete Program 6.40 8.41
Feature at 7.19 - 9.20
STARTS TOMORROW "THE FAIR" From Oscar Wildes Story "Lady Windemere's Fair"
OAK BAY
TEMPLE OF REFINEMENT ENTERTAINMENT AND EDUCATION

YORK
1609 Government Street
Every Evening at 8 o'Clock
NOW PLAYING "CLUTTERBUCK"
Directed by VIVIENNE CHADWICK and IAN THORNE
Phone E 1914 for Reservations — Tickets 90c to $1.20
Unreserved Seats 60c
ADULT ENTERTAINMENT ONLY

ENDS TODAY
Color by TECHNICOLOR
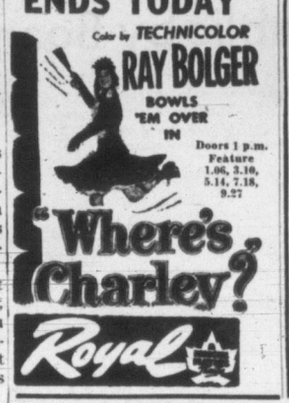

Doors 1 p.m. Feature 1.06, 3.10, 5.14, 7.18, 9.27
Royal

NOW SHOWING! The greatest love story you have ever seen, filmed against the most adventurous backgrounds in the world today
Feature At 1.00, 3.10, 5.20, 7.30, 9.40

ERNEST HEMINGWAY'S THE SNOWS of KILIMANJARO
TECHNICOLOR
Starring GREGORY PECK · SUSAN HAYWARD · AVA GARDNER
Prices For This Engagement
1 p.m. to 2 p.m. 50¢
2 p.m. to 5 p.m. 75¢
5 p.m. on $1.00
Children Anytime 35¢
Gov't Tax Included
CAPITOL

VICTORIA TIMES
WARNER
PATHE CANADIAN NEWS
NEWS
AVIATION
FASHION
SANTA CLAUS
SPORTS
Color by TECHNICOLOR

RAY BOLGER IN "Where's Charley?"
ROYAL
NOW SHOWING

EVERY PROVINCE has a waiting list for Telephone Service

There is a worldwide shortage of telephone plant and equipment. The largest telephone system in North America reports that it has a waiting list for service of a million names. The same system has about two million people waiting to get on lines having fewer parties.

In Canada every province has a waiting list.

The demand for telephone service has been greatly accelerated in recent years because of higher incomes and a greater "telephone consciousness." This demand has strained the world telephone resources.

British Columbia has had an unusually heavy demand because it is the fastest growing part of the Dominion. We have spent millions of dollars — and are currently spending millions more — on the largest expansion program in our history.

BRITISH COLUMBIA TELEPHONE COMPANY

WALL OF PREJUDICE

(Continued from Page 1)

AN AMORPHOUS MOB

In a Soviet crowd, everyone looks like everyone else. I'm not being biased when I say this. I spent hours watching people in the street, shoppers in the stores, spectators at the opera and people at the airports in Siberia. The women are dressed without originality, taste or distinction. The clothes the women wore at the Bolshoi Theatre were really incredible.

However, these people, who show no originality in dress or in their general appearance, are not uncultured. The opera is packed every evening. I was told it's the same in all the other theatres. Russians like music, ballet, and the drama. And the government is doing remarkable work trying to raise cultural standards for the masses.

Muscovites are justifiably proud when they show visitors their subway, their university and their skyscrapers. The subway isn't a subway. It's a cathedral. Marble, mosaics and bronze are the most commonly used materials.

But they forgot one little thing. The subway stations are so ornate that there are very few of them. To get to them, you have to take a bus or walk quite a distance.

THE COST OF LIVING

The cost of living is high in Moscow. Prices are so fantastic that I'm almost afraid to mention them for fear of being called a liar. A kilo of sausage costs from 19 to 46 roubles. At the rate of four roubles to a dollar, that makes it between $4.75 and $11.50 for 2.2 pounds of sausage.

A loin of pork costs 34½ roubles a kilo. Chicken is 25.40 roubles a kilo. Pork chops are 21.90 roubles. Other prices are in line with these. A bar of soap costs $1 in Moscow. A tie costs $9. A man's dressing gown costs $90 and an ordinary woman's dress, $150. Let's not talk about a silver fox. It costs $650.

From what I could find out, Moscow salaries are about the same as in Montreal. A typesetter on Pravda earns 1,500 roubles a month. That's about $85 a week. Perhaps these figures explain why, with a population of 8,000,000, there are many fewer cars in Moscow than in Montreal. Only party bigwigs and top level officials have cars.

Moscow is a city of pilgrimage. The city's large hotels, the Soviet, the National, the Metropole, the Savoy, where "Intourist" puts up foreigners, are filled to capacity at all times with delegations from all parts of the world. Intellectuals, scientists, union leaders, politicians and run-of-the-mill agitators, one and all converge on Moscow to admire the accomplishments of Marxist civilization.

A strange phenomenon struck me during my brief stay. The Communists for whom the Iron Curtain is lifted return from their visit more Communistic than ever. The non-Communists return as anti-Communists.

A case in point, was an Arab companion on our trip. An Algerian nationalist, a lawyer and man of culture, had left for Peking favorably disposed. He returned deeply anti-Communist. Those who were Communists before the trip, returned home with renewed faith.

I don't know what is shown strangers who spend several weeks in Soviet Russia, but I do know that much is made of public works, projects either completed or under way. The Don-Volga canal, which allows navigation from the Black Sea to the Caspian sea, is high on the list of show pieces.

WHAT VISITORS ARE SHOWN

Those who spend only a short while in Moscow are shown the city's best neighborhoods and particularly the museums. The Civic Museum is typical. The guide explains the city's evolution through the ages. When he gets to the Soviet era, his prepared speech becomes lyrical. The tour ends with an expose of future plans for the city. Visitors are seated before a huge map and, for a good twenty minutes, the guide describes what the city will look like when it is completely reconstructed. The unwary (and they are legion among visitors) leave with the impression that all this is already accomplished.

On board the plane which brought us back to Moscow a conversation had been struck up with two Soviet geologists. One of our group, a fanatical Algerian Communist, questioned them at length on the 19th Congress of the Communist Party which was closing that same day.

"Will there be a great public meeting to wind up the meeting?" he asked naively.

Both men burst out laughing, saying to themselves, "where does this fellow come from?"

"No. There will be no great public meeting," replied one of them.

RARELY APPROACHED

For Comrade Stalin is a very distant and inaccessible comrade. Cloistered in the Kremlin, he appears only rarely in public and on very important occasions. In our "capitalistic dictatorships," the head of the government is a man like anyone else. One meets him on the street on his way to work, often on foot, who shakes hands with people he meets. In "popular democracies," the chief of state is a comrade, but a comrade well protected by machine guns.

Propaganda has gone far beyond the public places; it has penetrated into the field of art. I saw marionette shows in Prague and Moscow. In both cases, the villain is a gun-toting, whiskey-drinking, skirt-chasing capitalist. His pockets bulge with dollars. Happily the hero, that is to say the Communist, always wins out in the end.

The cinema has the same heavy propaganda brush. If a gangster is portrayed he is invariably an American.

I doubt that people can be dupes of such heavy-handed and inartistic methods. If they are, propaganda has surely killed every ounce of their artistic judgment.

Stream of Confessions Ends in Purge Trial

VIENNA, Nov. 26 (CP)—Two former government officials testifying in Czechoslovakia's treason trial say that anti-Moscow conspirators have heavily infiltrated the Czech army and security police.

Karel Svab, former deputy minister of national security, and Lt.-Gen. Bedrich Reicin, former deputy defense minister, took the stand before the Prague purge court Tuesday and completed a stream of confessions that began with the opening of the trial last Thursday.

Svab, one of the three non-Jews in the accused group, said in accounts broadcast by the Prague radio that the traitors were uncovered only with his arrest with other "Zionist, Trotskyite and bourgeois nationalist" followers of Rudolf Slansky.

Reicin, one of the 11 Jews, followed Svab to the stand and was quoted as making a similar confession.

The chief defendants are Slansky, former Communist boss of Czechoslovakia, and former foreign minister Vlado Clementis, accused of treason, sabotage and espionage against President Klement Gottwald's government.

Although it was not officially announced, it appeared the prosecution ended its case Tuesday. If so, such defense as there is will be offered today.

Bank Fraud Attempt Brings 5-Year Term

VANCOUVER, Nov. 26 (CP)—Alec Cavadas, 27, convicted of conspiring with two clerks to defraud the Bank of Nova Scotia of $6,300, was sentenced Tuesday to five years. The clerks now are serving jail terms.

U.S. to Reopen Probe on Importing Gas

SPOKANE, Wash., Nov. 26 (AP).—The Spokesman Review says the federal power commission voted Tuesday to reopen the whole question of importing Canadian natural gas for the U.S. Pacific northwest.

The newspaper says that although the F.P.C.'s legal staff last June recommended dismissing the applications of four companies that seek to import the gas, the commission has decided to start from scratch.

Last week British Columbia's lands minister, Robert Sommers, said the United States will not get water rights on the Kootenay River system in B.C. unless it agrees to take natural gas from the Peace River area.

In a Washington dispatch the paper quotes a "commission source" as saying the commission also dismissed motions by the various competing companies to keep out their rivals.

One of the companies wanting to serve the northwest, Pacific Northwest Pipeline Corporation, proposed to bring in gas from south-western United States. This was opposed by those seeking to import Canadian gas.

The Sisters of Charity were established at St. Mary's Convent in Halifax in 1849.

Pacific Milk goes twice as far as ordinary milk
BUY B.C. PRODUCTS

WHEN YOU CAN'T STOP that COUGH...*

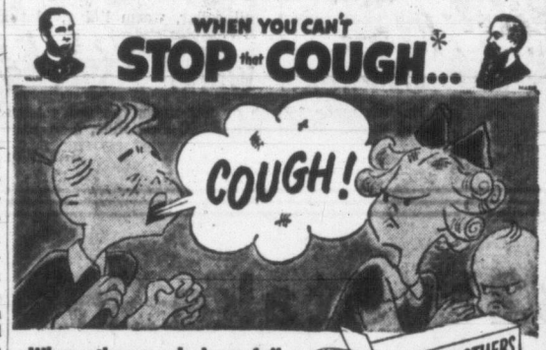

When other cough drops fail, GET REAL 3-WAY RELIEF!
1. Ease dry throat tickle
2. Soothe irritated membranes
3. Help loosen clinging throat substances

*due to colds

SMITH BROTHERS BLACK COUGH DROPS | STILL ONLY 10¢

CLEAN REFRIGERATOR
for ½¢ a week! Use Baking Soda on damp cloth. FREE 18-page booklet of new uses.
CHURCH & DWIGHT LTD. Sun Life Building, Montreal
COW BRAND BAKING SODA

PLAIN OR CHOCOLATE-FLAVOURED
TWO SIZES
At your drug or food store

DELICIOUS, nourishing Ovaltine is especially suitable for elderly people. Mixed with milk, Ovaltine is an easily digested, readily assimilated food drink. Ovaltine is made from nature's finest foods—barley malt, milk and eggs—with added vitamins and minerals. As a food supplement, Ovaltine is used to help meet deficiencies in the diet and as a restorative food.

Ovaltine beverage made with milk offers plus values in essential food elements: High quality proteins; calcium and phosphorus to help maintain normal bones and teeth; carbohydrates for energy; available iron to help maintain good red blood; and the essential vitamins A, B_1, C, D, Riboflavin (B_2) and Niacin, all so necessary for good health.

23-51

SANTA RAISES THE CURTAIN

GW GIFT VALUES at the "WAREHOUSE" (ALL THREE STORES)

Our counters are packed with gifts for every member of the family . . . and now's the time to shop in leisure . . . get the values you'll appreciate in the gifts they'll love.

PAY CASH and PAY LESS—THAT'S THE WAY WE DO THINGS

Here's What HE Wants

Greyhound Bus Drivers' Shirts, Sanforized, military style with shoulder epaulets, billow pockets. Ideal for commercial drivers. Four popular shades to choose from $3.95

Fancy Broadcloth Shirts—Fused collars in sizes 14½ to 16½. Nice display of patterns. Extra Special price only $1.95

Sport Shirts—Long sleeves, hand washable three-way collar, all colors and sizes $2.95

Double Cushion Sole Socks—Yes, it's the famous MacGregor "Happy Foot" brand. They come in all sizes and colors and are interlined with wool. Per pair $1.00

100% Nylon Socks, "Monarch," "Toughies" come in all sizes and colors, plains or fancies. Guaranteed for 90 days. only. Per pair 98¢

Dress and Work Socks—A complete range of all styles, colors and sizes. Among them are such famous names as Penman's, Code's, MacGregor's, Hanson's, etc. The largest display of socks in Victoria!

Christmas Ties—A gift you will never forget is a tie from the "Warehouse." We have thousands to choose from in any style, color, pattern, etc. Priced from a low 49¢ to $1.95

Plain Broadcloth Shirts — Sanforized, fused collars, all sizes, Cellophane wrapped. Colors: White, blue and tan $2.95

Men's Leather Belts—Cowhide, all sizes, a very popular and practical gift, nicely packaged $1.00

Cowboy Belts—Approximately two inches wide, handsomely studded. Genuine cowhide $2.95

Sweater Coats—Cardigan style, made by the well-known Penman factory. We have all sizes and they are made of ALL WOOL. Special at $3.95

Sleeveless Sweaters—100% wool. Made by St. Michaels in England. Imported price $3.95

(Our complete well-stocked sweater dept. can take care of all your winter needs).

Men's Dress Gloves—Capeskin, fleece-lined. Black or brown. Pair $2.95

Men's Gloves—All Wool, knitted. Pair 98¢

White Silk Scarves—Nicely boxed 95¢

Men's Pure Wool Tartan Scarves $1.49

Jockey-Style Shorts — Made by Stanfield's, athletic and comfortable $1.25

Vests to match at $1.10

Everyone Wants SLIPPERS

Leather Romeo Slippers with elastic side or zipper front.
Men's 6-11 $3.25 to $5.95
Boys' 1 to 5 $2.95

English Felt Slippers in plaids or plains, rubber composition or leather soles. Men's 6 to 11 $2.25 to $3.95; Boys, 11 to 5 $1.75 to $2.95; Women's 3 to 7 $1.95 to $2.45; Children's (with straps), 7 to 1 $1.45

Women's Felt 'Cosy' Slippers—With fancy trim and Pom. Blue, lime and red $1.25

Boys' Cream Suede Moccasin Slippers with Indian head design. 1 to 5 $1.49

Moccasin Slippers — Fur trimmed and with beaded design—Women's 4 to 8 $1.49 to $2.95; Misses' 11 to 2 $1.25 and $1.49; Children's 6 to 10 98¢

Men's Brown or Black Leather Everett Slippers—Sizes 6 to 11 $2.95 and $3.95

Children's Felt Slippers — With fancy collar and Pom. In blue or red. 4 to 8, 98¢

Children's Felt Bootee Slippers—Fur trimmed in lace or pull-on style. Blue or red, sizes 4 to 10 $1.65

A DEPOSIT WILL HOLD ANY ITEM UNTIL CHRISTMAS!

FOR THE GROWING GIRL

Girls' Panties—Nylonized Rayon Briefs with dainty lace edging. White and pink. 2 to 12 years. 49¢

Girls' Skirts, kilted plaids or all-round box pleats. Assorted popular plaids. 2 to 12 years $2.95 to $3.95

GIRLS' MITTS With warm fur backs, fleece-lined. Your choice in color. Sizes 2 to 8 years. From $1.69

Girls' Dresses, in pastel taffeta and pretty styles. Sizes 2 to 6x $2.95

Girls' Hats, Felt poke bonnets with ribbon head band and chin ties. Assorted colors. Reg. to $1.95, for 49¢

Girls' Pyjamas — They're snuggledowns (brushed Rayon) and ski type. In yellow, pink or blue. Sizes 8 to 14 $3.49

Children's Cardigans—By Regent—All-wool cardigans, in navy, grey and fawn. Sizes 4 to 8 years $2.95

INFANTS' DRESSES In rayon or silk crepe. Dainty styles. White, pink, blue, and rose. Sizes 1, 2, 3, $1.95 to $3.95

Smoking Jackets—Made of wool flannel. Wine colors in sizes, medium and large only $9.95

Biltmore Hats—Genuine Pur Felt. All popular shades and sizes $3.95

Men's Pyjamas—Flannelette, Yamas and Walton cloth, all sizes, priced from $3.49 to $4.95

Men's Flannelette Nightshirts—Sizes 16 to 20. Priced from $2.95 to $3.95

Broadcloth Pajamas. Nice colors, etc $2.95 to $4.95

Pelojamas or Skijamas—Complete stock $2.95 to $4.95

JUST WHAT BOYS WANT

Boys' Jackets—Corduroy bomber jackets with mouton collar and full quilted lining. Zipper fastener. Sizes 8 - 12 and 14 only. Reg. $14.95 $8.95

Boys' Belts of genuine leather in assorted colors. Sizes 24 to 32 75¢

Boys' Dressing Gowns, warm beacon gowns in wrap-around style with side pocket. Cord trim—Sizes 2 to 6, from $1.95; Sizes 7 to 12 $3.95 and $5.49

Boys' Shirts—In Sanforized doeskin and bright check or plaid patterns. 6 to 16 years $2.49

Boys' Gloves in lined leather capeskin. Brown only. All sizes. $2.29

Boys' Pullovers—A wonderful choice in pure wool, with crew neck or smart V neck. Novelty Jacquard patterns or solid colors. 4 to 16 years $2.49 to $4.49

Boys' Jackets—Bomber jackets, bush coats, station wagon coats and parkas. All warmly lined and shower resistant. 6 to 18 years $9.95 to $14.95

IDEAS FOR THE HOME

Five-Piece Bureau Sets in lovely ninon, with embossed patterns. Pastel shades, per set $1.95

Pillow Slips, hemstitched and of fine white bleached cotton. 42" and Reg. 79c for, each 59¢

Card Table Corners of padded plastic, fitted corners. Wine, fawn or blue $2.49

AUTO RUGS All-Wool Rugs, with fringed ends. Just right for bedthrow or car. Pleasing check patterns. Sizes 60x80 $5.95. Another popular rug, in soft check patterns. Approx. 60"x80" $4.95

SPORT SHIRTS Plains, fancys, checks, plaids and Hawaiians. Priced up to 6.95

LADIES' HOUSECOATS Housecoats—The ever-popular, closely tufted Chenille housecoats. Wrap-around style with belt and pockets. In white and pastels. Small, medium and large sizes. 4.95

DRESSING GOWNS A wonderful selection of gowns in all-wool flannels. Pastels or plaids, also silk bengaline and satins in beautiful soft shades. Priced from $5.95 to $18.95

Beacon Cloth Dressing Gowns for Men Plain, fancy or two-tone corded trim and cord belt. 6.95

HANDKERCHIEFS FOR MEN Made in England, very useful gift. Fast-colored borders, a Priced at 3 for $1.00. Other Handkerchiefs from 15¢ to 49¢

TOYS It's a manufacturer's surplus stock, clearing at less than wholesale. Prices start at 10c so take your pick, celluloid cats to trains, dolls' furniture to rubber balls 10¢

GIFTS FOR HER OR FOR HER TO CHOOSE

Ladies' Blouses, frilly or tailored styles, half or long sleeves. Your choice of nylon, Nylon-Orlon, Celanese, Alluracel and trousseau crepe. Sizes 12 to 20 and 38 to 44. $2.95 to $5.95

Ladies' Skirts, in crisp black taffeta with embossed designs. Sizes 12 to 20, $7.95

Ladies' Hosiery — Celanese crepe, semi-fashioned, in fawn or taupe shades. Sizes 9 to 10½ 75¢

Nylon Hose—First quality nylons, 51-gauge, 15-denier with dark seams. Reg. $1.65 $1.00

Handkerchiefs of pure Irish linen, beautifully hemstitched 19¢

GLOVES . . . Milady Will Love!

Pull-On Gloves of heavy quality brushed nylon. In white, navy or grey 6½ to 8 $1.69

All-Wool Mitts, also gloves, some with neat embroidered designs on the back. Sizes small, medium and large 98¢

Fur Backed Mitts with leather palms, snugly fleece lined. Small, medium and large $2.79

SCARVES and STOLES

Pure Silk Neck Scarves, 18x18 in pastel shades and white 25¢

Large Scarves, 36"x36," pure silk in gay prints, also chiffons in solid colors and delicate prints 69¢ to $2.95

Wool Stoles, all-wool with gold thread woven throughout. With fringed ends. White or black $2.95

All-Wool Stoles in fine quality jersey wool. Ideal for evening wear and with fringed ends. White, scarlet, Paddy or black $4.95

Aprons—A wonderful choice in bib or half-aprons. Plastic or cotton prints in lovely color combinations 39¢ to $1.49

Ladies' Handbags — Simulated leathers in soft, pliable plastics. Pouch, envelope or over-the-shoulder styles. Cordette evening bags with neat gift clasps $1.95 to $5.95

WAR SURPLUS ANNEX

These Are a Man's Choice

Amazing values in an amazing selection, surplus army and navy supplies, sleeping bags, pup tents, tools, air mattresses, outdoor clothing, sporting goods . . . yes . . . amazing is the word.

POCKET COMPASS—Brand new. Boys from 9 to 15 go for this model like hot-cakes! Brass case, easy-to-read dial, carrying ring Only 49¢

For Dad, we have all types of line, sighting, pocket and marine models. 19¢ to $35.00

POCKET KNIVES, made in England, America and in Germany 49¢ to $3.25

HUNTING KNIVES, all styles, complete with sheath 65¢ to $4.49

FISHING RODS, 5-piece, split cane, beautifully finished and may be used for trolling or for fly. Complete with spare casting tip, 20 yards gut, 12 flies and smart sandalwood carrying case. An 18.50 value $11.95

FISHING REELS of sturdy aluminum to fit the above rod $1.49

BRAND NEW ELECTRIC SHAVERS runs on ordinary household current. Removable head with two sharp cutting edges. Easy to grasp cream-colored plastic body with attached plug-in cord. Quick-acting vibrator type motor. Complete with leatherette carrying case. A $19.50 value, for $4.95

BRAND NEW BAROMETER—A good choice of household and marine instruments. Tells weather conditions 12 to 20 hours beforehand. Guaranteed absolutely accurate, from $7.50

BINOCULARS AND FIELD GLASSES—The largest selection at lowest prices. A model for average use, field, track, hunting, naturalist and marine . . . opera glasses, too.

SPECIAL!—6x30 military style binoculars complete with carrying case, coated lense, shoulder-strap. Individual focus. Ideal for average use. Reg. $38.95 $34.50
Others from $2.95 to $69.00

GENERAL WAREHOUSE
AT ALL THREE STORES
1116 Government
1420 Douglas
1012 Government (War Surplus Annex.)

DOUGLAS AT FISCARD
Hudson's Bay Company
INCORPORATED 2ND MAY 1670

WAIT FOR THE BAY'S BIG SALE!

Saturday!

November 29th

Charge Purchases

Charge Purchases Made Friday and Saturday, November 28th and 29th Will Be Charged to December Accounts, Payable January 10th.

DOUGLAS AT FISCARD
Hudson's Bay Company
INCORPORATED 2ND MAY 1670

Victoria's Christmas Store

Store Hours: 9 a.m. to 5 p.m.
Wednesday: 9 a.m. to 1 p.m.
Phone E 7111

Advertised in "Life"

New Acrilan and Orlon Dresses

$5 Down . . . $5 Monthly

● Washes easily, resists wrinkles

Imported from New York! One and two-piece dresses with plain or permanently pleated skirts. Worsted finish, in Tan, Blue, Grey, Oxford. Sizes 12 to 18. Cash Price **$25**

Other styles, from $35 to $45.

BAY Women's Dresses, Second Floor

Slippers Make Fine Gifts!

Women's English Leather Slippers

4.95 PAIR

Perfect gift for any woman! Moccasin-style leather slippers with stitched leather soles . . . Fleece lined for extra cosiness. Pink, Blue, Red, Green, Yellow. 4-9.

Women's Leather Wedge Slippers — **4.95**
Wedge heel slippers with quality leather uppers, satin lining. Black, Wine. Sizes 4 to 9. Pair

Special! Women's Chinese Slippers — **1.98**
Imported scuffs with soft plush uppers. Closed toes, open heels. Full padded soles. Black, Red, Blue, Green. 6 to 9. Pair

Women's Petti-Point Omphies — **7.95**
A welcome gift! Petti-point uppers. Open toe and closed back. Leather soles and heels. Black, Blue, Pink. 4 to 9. Pair

Smooth Satin-Omphie Slippers! — **4.95**
Slippers with rayon satin uppers, leather soles and heels. Platform soles. Open toe and closed heel. Blue, Red, Black. 3 to 9. Pair

Colorful Crushed Crepe Omphies — **3.95**
Navy, Yellow, Red or Black Royal crushed crepe uppers. Leather soles and heels. Open toes and heels. 4 to 9. Pair

English-Made Ballerina Slippers — **2.98**
Cosy slippers with soft plush uppers. Satin lined. Padded soles and heels. Black, Blue, Red. 4 to 8. Pair

Women's Omphie Slippers — 4-9 — **5.95**
Quilted rayon satin slippers with open toes, closed heels. Leather soles and heels. Red, Blue, Royal, Black. Pair

Children's English-Made Slippers — **2.95**
Soft plush uppers, roll collar, warm lining, platform soles. Blue and Pink. Sizes 11 to 2. Pair

Children's Warm Zipper Slippers — **2.65**
English made. Plush or felt upper, padded soles and heels. Cosy and warm. Royal Blue, Pink, Pale Blue. 5 to 10. Pair

BAY Women's Slippers, Street Floor

16"x32" Stake Wagons!

$5 Down . . . $5 Monthly

● A Gift He'll Use for Years!
A "super" wagon that is sturdily constructed for plenty of hard use. Ball-bearing wheels. **18.50**

7-Piece Tool Sets —For young carpenters. **1.98** Others, 3.98, 5.95

Fire Engines—Large-scale model. 4 extension ladders. **19.50**

Spark Pistol — Realistic automatic sparking pistol. **1.98**

China Tea Sets — 4 cups and saucers, teapot, sugar and cream. Box **79c**

Service Stations —By Keystone. Child can fill gas pump, park car inside, fill car tank, lift hood and drain oil. **2.95**

Cleaning Sets — Carpet sweeper, broom, dustmop, handbrush and mop, soap and plastic apron. **2.49**

10-Inch Snookie Doll —Durable, washable doll that cries. **1.69**

Rocking Chairs — Red leather trimmed rockers. **7.39**

Ironing Boards — Wooden replica of mother's. **1.98**

Bowl and Beater —In junior size for her little kitchen. **69c**

Steel Wagon — Beginner's rubber tire model in sturdy all steel. **2.98**

9 a.m. Toy Specials!

Personal Shopping Only

Reg. 4.98 Dressed Dolls!—With sleeping eyes, hair and "mama" voice. **3.49**

Electric Tree-lite Sets—Only 26 sets! 7 lamps and cord, **99c**

29c Plastic Reindeer — For Christmas decoration. White. **19c**

3.95 Eskimo Doll—"Kowika" dressed Eskimo dolly. **2.99**

BAY Toys, Third Floor

Family-Style Luncheon

Beefsteak and Kidney Pie, Family Style
Vegetable — **77c** — Roll and Butter
Potatoes — Tea and Coffee
Including 10c Dessert.

BAY Olympic Room, Lower Main Floor

Consult
Ronald F. Jeune
Optometrist
BAY Optical Department, Second Floor

3-Day Sale of Fruit Trees

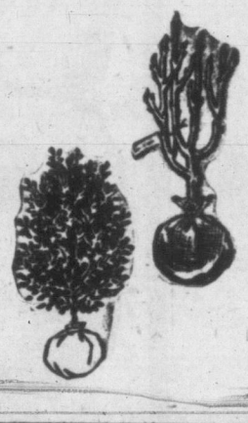

Dwarf Apples —Strong 2-year-old trees. Each **2.25**
Dwarf Pears —Choice trees at a low price. Each **2.50**
Raspberries —Including Marcy, Williamerre, Tahoma. Doz. **1.80**
English Gooseberries —To plant now. Each **85c**
Black Currants —A popular fruit bush. Each **50c**
"Cascade" Blackberries —Wild blackberry flavour. Each **85c**
Strawberries—British Sovereign. Doz. **35c**
Everbearing, doz. **1.25**
Also Grapes—Filberts—Rhubarb, Etc.

BAY Garden Shop, Lower Main Floor

Local News
Women's Pages
Classified

Victoria Daily Times

Second
Section
Pages 17-30

VICTORIA, B.C., WEDNESDAY, NOVEMBER 26, 1952

BETWEEN TIMES

By MONTE ROBERTS

Always remember, after November, soon comes December. And with December come two very important events: Christmas, and the civic elections.

It seems to me that Christmas can pretty well take care of itself, ably assisted by the progressive and friendly merchants who are so willing to assist you with your Yuletide problems.

Christmas this year will be pretty much Christmas as usual. The only thing missing will be genuine Peace on Earth, and it has been an absentee for more years than most of us can remember.

About all you and I can do for Christmas is try to generate a little honest goodwill toward men—'way below the surface smiles, 'way down deep in our hearts.

But the civic elections, now. I feel they could do with a little help from you and I.

There is no mayoralty election this year, so the tendency will be to view the elections with tremendous indifference.

Do not let this happen. Leave us womp up a little interest in the poor old civic elections.

After all, the alderman you elect may be your own.

There is a great tendency to regard the election of an alderman (read that councillor, if it applies to your district) with something the same attitude directed toward choosing between mashed or baked potatoes for dinner.

No doubt there is a difference between candidates, as there is between types of potatoes, but the easy course is to say: "I'll have whatever you're having."

But it is doubtful if either mashed or baked potatoes would cause indigestion.

With the wrong alderman elected, you could get Ptomaine poisoning.

Never underestimate the importance of your member on the city or town council.

He (or she) is the closest to a personal representative you'll ever have in elected government. You should treasure your alderman before he disappears into the upper stratospheres of statesmanship, where grass-roots are something he reads about in a seed catalogue.

Not to belabor the point, what I'd like to see is a thumping good all-out fight for every civic seat come the December elections.

Even if the biggest issue at stake is whether or not to cut down that old oak tree at the corner of This Avenue and What Street, all you good constituents with a stake in the community should be out hissing or booing the advocates of either course.

And, on election day, slapping in your ever-loving vote.

There is a sad tendency on the part of all voters to enjoy the privilege of not voting.

Scene of Fatal Accident

Spot marked "X" in picture, showing progress in construction of new Island Highway outlet from Victoria, is where 63-year-old Charles Nelson was crushed to death by heavy truck late Tuesday. This is Vickery Road near Helmcken where, in foreground, home had to be demolished to make way for highway. House at right has been bought by government, for sale to person willing to move it away. Nelson died at section where rock work is being done.

City's Employees Ask No Pay Boost

Police Win Praise For Foregoing 1953 Wage Review

Victoria's 90-man police force has added its voice to the no-wage boost lead set by the city's 150 "inside" workers and 200 outside workers.

Joseph Barlow, president of the police union, told a police commission meeting today members will not ask to re-open their agreement on wages and working conditions for the coming year.

Already the city's inside employees have advised council they will seek no increase. The outside staff have agreed to seek no wage boost and will advise the city.

Speculation is strong that the entire city force—inside, outside police and fire hall staffs totalling roughly 525 persons—may hold the wage line this year.

TEACHERS DIFFER

This does not include 453 Greater Victoria school teachers who have asked for salary increases ranging from $300 to $1,000 a year and totalling $250,000 if met in full.

The city's share of school costs is 60 per cent.

Mr. Barlow's report to the police commission drew praise from members of the board, composed of Mayor Claude L. Harrison and commissioners Bill Hamilton and Brent Murdoch.

The union president said members were satisfied with the current wage scale and working conditions.

Commissioners spoke of the fine spirit of co-operation that has been maintained throughout, between the board and union.

"I've had plenty to do with unions in my time, but have never met a union more pleasant to deal with than the police group," Commissioner Hamilton told the union president.

Speculation that the city's 85-man fire fighting force will not seek an increase has been made. Following a 17 per cent wage award to firemen last year, city council dismissed 10 men and closed the No. 2 firehall. The union, however, has not indicated its plans for this year.

NEW SHIP ORDERED BY C.N.R. FOR THIS COAST

Canadian National Railways expects to have a new ship in service on the Pacific coast by 1955 to replace the aging Prince Rupert.

No definite information is available regarding size or cost, but it is known it will be similar in size to the Prince Rupert but of modern design.

Donald Gordon, C.N.R. chairman, said in Montreal today the decision to order a new ship had been made after a careful appraisal of coast shipping and B.C.'s industrial potential.

IROQUOIS SAILORS HOME CHRISTMAS

Lucky 100 Land Here Dec. 17 for Leave; Steaming Party Takes Ship to Halifax

"I'll be home for Christmas" is the theme song of about 100 officers and men serving in H.M.C.S. Iroquois, now Canada-bound from an eventful tour of duty in Korean waters.

To make it possible for this number of her crew to spend Yuletide with their families, the Halifax-based destroyer will dock at Esquimalt on her way home.

She will make port Dec. 17, and leave will commence immediately for the "lucky 100" who'll be home for Christmas.

A steaming party will take her the rest of the way to Halifax, spending Christmas at sea and New Year's in the Panama Canal zone.

Return of Iroquois puts Cmdr. J. C. Reed, Victoria, commanding officer of H.M.C.S. Athbaskan, in charge of Canadian destroyers in the Far East. He succeeds Cmdr. William M. Landymore, Brantford, C.O. of Iroquois.

Three men were killed and three wounded on Iroquois in September when a shell from a Communist shore-based gun scored a direct hit on one of the destroyer's gun decks.

Iroquois sailed from Halifax April 22 last and relieved H.M.C.S. Cayuga in May.

During a 24-day patrol in September off the west coast of Korea, she guided a sea, land and air raid in which more than 200 enemy troops were killed and wounded and a score of shore gun emplacements, mortars and heavy machine guns were knocked out of action.

On her last patrol, on the peninsula's west coast, she took part in a heavy strike against Haeju and other bombardment missions.

Foreman Dies Under Truck

Saanich Construction Man Crushed to Death on Trans-Canada Highway Job

Crushed to death instantly when the rear dual wheels of a huge rock-carrying truck passed over his body late Tuesday, Charles Nelson, 63, Central Saanich Road, is the 11th person to die on Victoria district highways this year.

He was rock foreman on the Vickery-Helmcken Roads phase of Trans-Canada Highway construction, employed by Campbell Construction Company, contractors.

Charles Nelson

Police have not revealed the name of the truck driver involved. Their investigations are not completed. No date has been set for the inquest. The body is at Sands mortuary.

Police disclose only that the rock-carrying Euclid truck, weighing 17 tons loaded, crushed Mr. Nelson while moving in reverse.

The death of her husband is particularly shocking to Mrs. Nelson, who rushed to Princeton Monday after receiving word of the injury of her son, Charles, in a motor accident on the Hope-Princeton highway. She is returning here today.

Mr. Nelson, formerly superintendent of works for Saanich municipality, owned a fruit farm site of the family home.

Besides the son, Charles, there are two daughters in the family, Mrs. T. H. Butler of Oldfield Road, and Mrs. Beverley Scratchley of Kenmore, Wash.

Classed as a traffic death, Mr. Nelson's is the 11th here since the beginnig of the year. It is the fourth in territory administered by the R.C.M.P. There have been five others in Victoria, one in Esquimalt and one in Oak Bay.

RUSH TO CARRY PROVINCE MACE

There has been a "stampede" of applications for the position of sergeant-at-arms of the Legislature.

Municipal Affairs Minister Wesley Black said today he has received 45 applications, mostly from veterans, for the job of carrying the mace at the head of the Legislature's daily procession.

The minister said he will endeavor to interview all the applicants and a choice probably will be made within 10 days or two weeks.

Applications came from widely scattered parts of the province.

Capt. W. R. Webster was recently dismissed from the position.

CANCELLATIONS ONLY HOPE

New Year's Eve Dances Already Booked Solidly

If you're the stay-at-home type when New Year's Eve rolls around, you can always explain to your wife you tried to get reservation to a dance, but failed.

Two of the main downtown dances—Empress Hotel and Crystal Garden—are already sold out.

Crystal Garden is accepting names on a waiting list, in case early reservations are canceled, but the Empress is just plain "booked solid."

About 500 will pay $13 a couple for the "frolic" at the Empress. The price tag is $9 a pair for Crystal Garden tickets, where two orchestras will entertain, one in the Flamingo Room and one in the ballroom.

Chez Marcel, on the Island Highway, reports "we've been sold out for ages." About 150 people will dine and dance to the tune of $15 a couple.

The Monterey restaurant is still open for reservations for a dance to be held in the Century room.

In addition to the public affairs New Year's Eve, the golf clubs, yacht club and military will stage their traditional year-end get-togethers. And all theatres will have special midnight performances.

Those who attach deeper significance to the changing year will attend the watchnight services which will be held by most churches in the city.

And it is likely that, as usual, thousands of Victorians will celebrate, quietly, in their own homes or in the homes of friends.

Detour Planes to Fog-Free Pat Bay

Fog at Vancouver airport again disrupted air travel between Victoria and the Mainland Tuesday night and this morning, but Trans-Canada Air Lines expected to be back on schedule at 1.30 p.m. today.

Flights between Vancouver and eastern points also were wiped out by the fog Tuesday, and the Winnipeg plane for Vancouver landed at Patricia Bay Airport early Tuesday evening.

Passengers were transferred to the C.P.R.'s midnight boat.

Early flights from Eastern Canada used the alternate field at Abbotsford, but this was also "socked in" by evening.

Pat Bay was the only airport in the region untouched by fog, and played host to a C.P. Airlines DC-3 from Prince Rupert, Kitimat and Kemano, and also an R.C.A.F. service plane from Korea.

Grain Elevator's Sale Approved by Municipal Minister

Sale of Ogden Point grain elevator for $202,500 together with a debt retirement proposal of City Council were formally approved by Municipal Affairs Minister Wesley D. Black today.

The city will ask property owners to give assent to creation of a fund whereby $35,000 will be set aside annually from 1953 to 1968 to meet increased debt charges falling due 1964-70.

Mr. Black referred to the "considerable merit" of the scheme and said if the electors gave consent, he would be prepared to introduce a bill at the forthcoming session of the Legislature for a necessary special act.

Civil Defense Course For Red Cross Corps

Civil defense training has been extended to cover teams from the Victoria Red Cross Corps.

The corps is supplying first aid teams, disaster parties and ambulance crews.

Chief instructor is Mrs. J. Grant.

Two civil defense forums have been set for early next month, Dec. 1 and 8, when 50 trained instructors in the area will get "refresher" talks taken from new manuals prepared by Ottawa. They will be at the Cormorant Street headquarters.

McNiven Would Act Again as Police Doctor

Dr. E. Lloyd McNiven is willing to return to "the fold" as city police doctor, he told the police commission today, provided:

"(1) I be sworn in as a city police officer.

"(2) That the medico-legal work be done by myself.

"(3) That a siren be placed inside the hood of my car.

"(4) That payment be made at either $7.50 per case or on a pre-arranged monthly stipend, dependent on the volume of service you require."

Dr. McNiven withdrew as city police examiner last year following a dispute with officials of the department.

Police Seek Special Grant to Replace Car

The City Police Commission will ask City Council for a special $1,000 grant to replace a prowler car wrecked in an accident early this month.

It was the car driven by Constable Frank Colli, which was in a collision with a sawdust truck on Dallas Road.

Insurance and salvage netted $1,750 from the wreck.

Dominican to Discuss Contacts of East, West

"Unknown Points of Contact Between East and West" will be the subject of a talk by Father Henri Jean Homez of the Dominican Order to a public meeting of L'Alliance Francaise at the Arts Centre Saturday night at 8.

Story of Cheap Fags Just Smoke of Rumor

Local representatives of Canada Safeway Ltd., said today they knew nothing of any plan for introducing cheap American cigarettes to the public through their outlets in Victoria.

Off-brand U.S. cigarettes have already been introduced by two large grocery chains in the east, and a B.U.P. report from Toronto today said Safeway stores in western Canada had placed a big order for such cigarettes.

The U.S. "fags" are selling in Ontario and Quebec at 20 for 33 cents.

John Stuart of Stuart Sales, Ltd., acquired the first shipment of cigarettes for eastern A. & P. stores. It was through him, the wire story said, that western Safeway stores were making their purchase.

A. & P. people said the cigarettes had been tested and found "reasonably good." Thy said they were paying required taxes and duty and making a good profit at the 33-cent charge.

Andrew R. Marshall, manager of Imperial Tobacco, which manufactures a number of Canadian brands, said his company is "watching" the development. He said the cigarettes were of a special type since the standard U.S. brands could not be sold in this country for less than 44 cents a package.

Another supplier of Canadian cigarettes conceded it was likely that if the low-priced U.S. smokes find a ready market in this country, Canadian manufacturers will probably have to turn out a low-priced Canadian cigarette to compete. He said this could only be done by lowering quality standards.

Old Friends Trade Posts At Consulate

New United States consul to Victoria will be Rufus H. Lane, who will arrive from Paris in January or early February.

He will replace Frederick W. Hinke, who will leave his post here this week and after home leave will take Mr. Lane's place in Paris.

Mr. Lane and Mr. Hinke entered the foreign service almost simultaneously more than 25 years ago and although they have met many times since this is the first time they have exchanged posts.

Born in Willoughby, Ohio, in 1901, and educated at Port Military Academy and the University of Virginia, Mr. Lane was graduated in 1923 and joined the foreign service in 1924.

Since then he has served in Cuba, India, Mexico, Chile and Spain, and was appointed first secretary and consul at Paris in June, 1950.

He is married, and will be accompanied to Victoria by his wife and three children, aged 13, 11 and nine years.

Ontario Minister Ends Parley Here

Ontario Health Minister Dr. Mackinnon Phillips completed a three-day visit here today.

The greater part of his time was spent with officials of the British Columbia health department and of the B.C.H.I.S.

The eastern cabinet minister was accompanied by Dr. R. C. Montgomery, director of hospital division for Ontario, and H. Cotnam, Ontario provincial auditor.

Moved up plane schedules interrupted a planned tour of the Royal Jubilee Hospital this morning. He made a hurried call there as well as at the Veterans' Hospital.

No City Lots for Off-Street Parking

There are no city-owned lots in the city's business area that could be utilized to provide off-street parking, Chief of Police John Blackstock reported to the city police commission today following a check with city officials.

If off-street parking in the city centre is to be made available it will have to be on property purchased from private individuals, the commission was told.

Law Says Drivers Must Clear Record On New Addresses

Have you changed your address in the last year?

If you have, and drive a car, the provincial motor-vehicle branch should know about it, Ray Hadfield, deputy superintendent of motor-vehicles, said today.

Mr. Hadfield explained that many motorists each year are inconvenienced in obtaining their new licenses because they failed during the year to report changes in addresses to the motor-vehicle branch, as required by law.

A similar situation arises when a motorist has bought a new car and the branch has not been notified of the ownership change.

The branch is now preparing forms for more than 300,000 motor-vehicle licenses, and must have this information. If not, the forms will be mailed to the wrong addresses and the car owners will be faced with some last-minute rushing around to correct the situation.

"Motorists should check to make sure their present address is the same as it was when the last license was issued," Mr. Hadfield said.

TOPICS OF THE TIMES

Court action is being considered by a city motorist against a fellow driver whom he claims is "too free with his fists."

Clarence Davis, 1555 Pembroke, complained to police Tuesday evening that he was assaulted by another motorist at Fernwood and Pandora.

He said he drew up behind the other driver's car at a stop sign at the intersection, and when the first car failed to pull away, he blew his horn.

Instead of the desired results, Davis alleges the other man jumped out of his car and hit him in the face through the open window of his car.

* * *

Dr. F. T. Fairey, deputy minister of education, will speak on "Life in Burma Today" at a meeting of St. Mary's Church Men's Guild Thursday night at 8 in the guild hall, Yale Street.

* * *

The city police court cash register rang up a total of $5,262 in fines during October, it was shown in a report to the police commission today. A total of 1,156 persons "rang the bell."

* * *

City police commissioners believe a stop sign on Blanshard Street hill at McClure is unnecessary and dangerous. They will recommend to the City Council's transportation committee that it be taken out.

* * *

A total of 70 traffic accidents were attended by city police during the month of October. There were no fatal accidents, but 21 persons were injured.

* * *

Twelve more cases of scarlet fever are reported in the Saanich area in the past two weeks, bringing the total in the past two months to 31, Dr. A. N. Beattie, medical health officer, said today.

One case was reported in the city, bringing the city-Esquimalt total to 34 cases in the past two months, according to Dr. J. L. Gayton, city-Esquimalt medical health officer.

* * *

Albert V. Pearce, 435 Beta Street, and 30 others, petitioned the city today for rezoning of properties bounded by Burnside Road, Beta and Delta Streets from light industry to residential.

Percy Wright was elected president of Victoria Social Credit group No. 32 at a meeting Tuesday night.

Others elected were Harold McGregor, vice-president, and Helen Kishinsky, secretary-treasurer.

* * *

The city police commission wants to have "a say" in all by-laws pertaining to traffic law enforcement before they are passed by City Council.

The commission today decided to ask council that it be informed on all matters pertaining to traffic before they are finalized.

* * *

City police commission will recommend to city council the appointment of Alan E. Bigelow as city prosecutor be confirmed, it was decided at a meeting today. Mr. Bigelow has been prosecutor for over six months.

* * *

Saanich police have agreed to investigate the removal of a bus shelter at the corner of Falmouth on Quadra Street.

Several residents in the area have complained that its present site is a traffic hazard because it blocks the view of motorists. The shelter was moved on Halloween.

* * *

Value of property stolen in Victoria last month was $2,918, police reported today. Stolen property recovered was worth $876. Property lost during the month was valued at $934, of which $195 was recovered.

Mrs. R. W. Mayhew Still Inactive

Mrs. R. W. Mayhew, although much improved from an attack of food poisoning, probably won't be able to attend any social functions this week, a member of the household said today.

"Mrs. Mayhew is much better, but I doubt if she'll be attending any social functions this week," she said.

Mr. Mayhew, Canada's ambassador to Japan, will attend a Laurier Club farewell dinner tonight by himself.

Mrs. Mayhew, and several others, were stricken with food poisoning after a luncheon at the home of Mrs. A. H. Cox, 950 Joan Crescent.

Hotel Owners Protest B.C.'s Official Definition of 'Proper Accommodation'

A scathing denunciation of the B.C. Liquor Control Board's handling of the "Standard Hotel Regulation" law has been launched by a large group of hotel operators of the province, represented by hotel consultant Roderick Gibbons.

In a 43-page brief presented to the Liquor Inquiry Commission, Mr. Gibbons said licensees are registering the "strongest kind of protest" against administration of the regulation, and are especially perturbed about the actions of the L.C.B.'s chief inspector.

"Licensees wish to register the strongest kind of protest over this high-handed and inexperienced official's thumb rule, his method of computing whether such hotels should have more rooms, more bathrooms, toilets, cafes, facilities, and the many other attributes and amenities which he demanded in order to maintain the hotel as a licensed premises.

"This official has had but one method of computing the necessity for such renovations, and that based on the total beer purchases by the licensee," the brief states.

The Standard Hotel Regulation was enacted by the Legislature and was cited as a means to bring licensed hotels up to standard.

The briew, representing the opinions of 92 licensed and non-licensed hotel operators, several motel interests and a number of Chinese club interests, explains that the L.C.B. chief inspector told many hotels they would have to bring their establishments up to his definition or interpretation of what a standard hotel was to be.

And yet, the brief reports, the "late liquor commissioner, Mr. Kennedy, when asked by a large pulp mill executive the definition of a standard hotel, replied: 'I don't know.'"

The brief continues: "There is no appeal from the commissioner's decision, if one does not see eye to eye with this official view. Hotel licensees are willing to sit down and discuss these various renovation demands but they must be approached with an understanding of the essentials, the rudiments of costs and disbursements and the public requirements in each locality."

To implement every whim of authority, without such being based on factual and practical understanding of the whole operation, will wreck the hotel industry, the hotelmen contend.

"The hotel industry is in a very chaotic condition today and unless a realistic approach is made to the implementation of this infamous Standard Hotel Regulation, a condition will be created that will bring on prohibition.

"I should not say the regulation is infamous, merely the interpretation is."

Mr. Gibbons referred to the L.C.B.'s handling of the law as "a horse trading proposition, based on the whim of an official who has the one idea, more rooms and baths, toilets, is the answer to all hotel problems and the public requirement."

"The whole premise is wrong and a costly one to hotelmen, anxious and willing to co-operate if such are the public requirements."

The brief stresses that "all licensees must be treated equally."

As an example of official inconsistency, the brief cites two cases. It deals with licensed premises with cabins.

The brief contends in many instances hotelmen are allowed to operate cabins in connection with a licensed hotel, while in other locations, the cabins have been ordered removed.

At Lac La Hache, at the Twilight Lodge, the licensee was ordered to remove such cabins, while 100 miles distant at Quesnel Lake Lodge, no such order for removal was given, the brief explains.

In conclusion, this part of the brief states: "The regulation, known as the Standard Hotel Regulation, should be defined by the Legislature and not left for interpretation by any corporate servant or board employee.

ASK The TIMES

Q.—Was the Strathcona Hotel building always known by that name?—E.L.S.

A.—It is the Empress Building. It was built under that name and soon was occupied as a hotel and has been known as the Strathcona since then.

Q.—What is the most southerly point on Vancouver Island, and in what year was the Race Rocks Lighthouse built?—F.B.J.S.

A.—Christopher Point, just west of Race Rocks: Lat. 48 deg., 18 min., 35 sec., North, Long. 123 deg., 33 min., 42 sec. West. Lighthouse was established in 1861.

Q.—Are Americans of draft age residing in Victoria required to register?—J.D.

A.—All draft-age U.S. males, residing in Canada are required under the U.S. Selective Service Act to register at a U.S. consulate in Canada.

Anyone wishing a question answered is invited to send the problem along to the Times, addressed to "Ask The Times" Editor. Questions and answers will be published daily.

All questions should deal with matters of fact and be of general interest.

SHOPPING GUIDE

Booklet Guides Shopper To Budget-Wise Shopping

By PENNY SAVER

Whether you're furnishing a brand-new home, decorating a one-room apartment, or wondering just how to "pep up" your home, the booklet, "Money Management, Your Home Furnishing Dollar," is a "must" for you.

In 36 pages—including full-color illustrations—it shows how to do everything from planning a color scheme and selecting furniture wisely to measuring windows for curtains or choosing lighting fixtures.

A chart giving the characteristics of various decorating fabrics, a floor plan to help you arrange furniture, and a practical outline of the various types of rugs and carpets will help you to be a quality-wise, dollar-wise shopper.

Whether your home furnishings budget is large or small, your decorating plans long-range or immediate, this booklet will help you chart your course with confidence.

It includes a handy budgeting guide, so you can plan for present needs and put aside a nest-egg to make your wishes come true.

The booklet is available at 10 pennies per copy.

* * *

I must admit it is a bit early to be thinking of how you are going to decorate your home for Christmas, but this particular item may not be available for very long so I thought I'd tell you about it now.

Had in mind ribbon about a foot-and-a-half long with "Season's Greetings" silvered across it. Selling at 49 pennies, it comes in red or green.

* * *

I know I'm always pleased at Christmas when I get a card from a friend with a personal family picture on it. Cards made especially for this purpose can be bought at 50 pennies for a dozen.

If you are planning to send a card instead of a gift to one of your young friends you may feel you'd like to buy a music box card. They sell at $1.50 and come with a mailing container.

The music box has all the traditional greetings of the season printed on it and by turning a little handle it will play a merry holiday tune. "Jingle Bells," "Silent Night," and "Rudolph the Red-Nosed Reindeer," are among the songs offered.

AS WE LIVE

Teenagers Should Cultivate Local Lads, Not Soldiers

By ELIZABETH B. HURLOCK, Ph.D.

When a father is strict and a mother lenient, what happens to teen-age daughters? Here is an example of what such a combination of discipline does to a young person:

Hurlock

(Q) "How many nights a week should third and fourth-year high school students be allowed out and what time limits? These girls are not truthful about where they go. Last summer they dated soldiers stationed at a nearby camp. Their father is extremely strict. He prefers that they go with hometown boys whose background he knows. Their mother stands up for them and tries to give them a break. The other girl says she will quit school, go to work, and leave home as soon as she is 18. Her friends go steady with soldiers, changing boy friends every few months. What is your opinion?"

(A) The parents should get together and work out some reasonable rules for their daughters. It is bad business for the father to be so strict that he makes the girls sneak their fun.

It is equally bad for the mother to try "to give the girls a break." She unquestionably feels sorry for them and does not want them to miss fun other girls are having. But by so doing, she is encouraging their dishonesty.

What rules for going out, times to come home, etc., are made should be in keeping with what other parents in the community require. Otherwise it is unfair to their daughters.

The father is wise to want his daughters to go with boys whose backgrounds he knows. While there are, unquestionably, decent boys in the nearby camp, many young servicemen feel that, because they are away from home, there is no limit to their freedom. It takes a pretty experienced girl to handle such a situation and few high school girls are qualified.

If you have a problem about family or friend, ask Dr. Hurlock to help you. Write in care of this newspaper.

Here's a good hamburger bun idea for fall. Cut the buns in half and scoop out some of the centre. Fill with shredded sharp cheddar cheese, combined with chopped ripe olives, grated onion, mayonnaise and mustard. Place rolls in 325-degree oven and heat about 20 minutes. Wonderful served with potato chips, radishes, ripe olives and other finger food just before taking off to a football game.

Saucy Sue SAYS: No need to SHAKE HP SAUCE The FLAVOUR Doesn't Settle Out!

HOUSEHOLD HINTS

Before chilling winter winds destroy your prize mint bed, serve "Minted Raisins" with your next meat loaf, hamburger or stew and see what an air they give to the meal. Here's how: Combine 1 cup of seedless raisins, 1 cup water, 2 tablespoons chopped fresh mint leaves, cover and simmer 10 minutes. Remove from heat, keep covered, cool and serve.

Cheese is temperamental. If it's cooked wrong, it's likely to become tough and leathery. So just remember, cheese dishes take low heat.

Another hint, don't add large lumps of cheese to a cream sauce. Grate or slice it first, then it will melt quickly and blend with the sauce.

Value-Wise!

Keep these potholders handy all over the kitchen and for gifts or bazaars! Those two mitts are special for oven and for him when he cooks outdoors!

Hot pots are dangerous! Be safe with quilted holders! Pattern 7193; transfer; two mitts; four holders.

Send 25 cents in coins for this pattern (stamps cannot be accepted) to The Times, Household Arts Dept., 60 Front St. W., Toronto 1-A, Ont. Print plainly name, address, pattern number.

Six complete, easy-to-make patterns printed right in the exciting Alice Brooks Needlework Book! See 91 illustrations of your favorite needlecraft patterns — all thrifty, useful ideas for your home, your family, yourself. Send 25 cents for your copy!

WHY GROW OLD?

By JOSEPHINE LOWMAN

Exercise Is Best Antidote For Tension and Fatigue

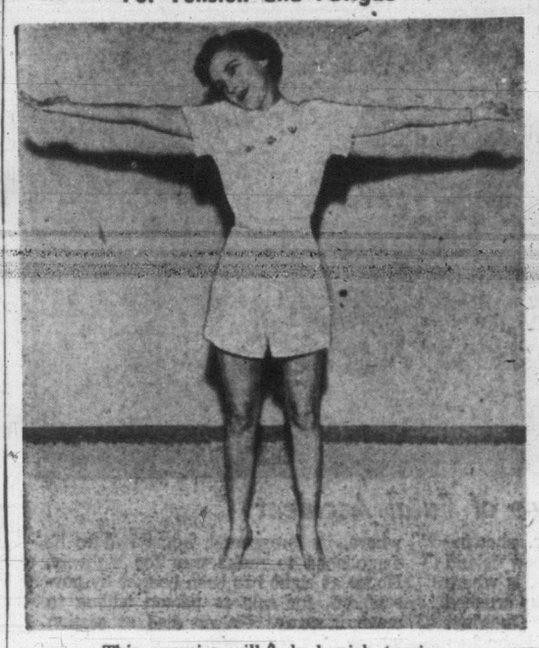

This exercise will help banish tension.

Modern life is too speeded up. Of course having too much to do and rushing all day long are better than having too little to do, unless you have cherished those individual talents and interests which make you at least somewhat self-sufficient.

For the average person it seems better to have too much rather than too little to do. In most cases, this means that you lead a rich life, which includes many and varied values and interests, with many human relationships involved. Just be sure that your hurry is not due to lack of planning and a hectic attitude and the habit of spending your energy in ways which are not really rewarding to you as an individual.

No matter whether you plan well or whether your rush is due to poor planning and a hectic, frantic viewpoint, the result is the same. You will find yourself all tied up in knots of tension and fatigue. In most cases this is due to nervous tension rather than to physical fatigue. Physical exercise is the best antidote.

Here are two exercises which will help banish the tension:

1. Lie on the floor on your back with your legs straight and your arms resting on the floor at your sides. Raise your left arm upward to a position at right angles to your body. Keep the elbow stiff as you reach for the ceiling with your arm. Reach as far as you can. Hold a few moments and then relax. Do this several times. Return the left arm to the floor. Do the same thing with your right arm. Remember to reach from the shoulder, not the elbow.

2. Stand tall. Raise the arms sideward shoulder height, palms toward the ceiling, as you lower your head to the right, trying to touch your right shoulder with your right ear. Lower arms to sides and return head to normal position. Now raise your arms sideward and lower your head to the left, trying to touch your left shoulder with your left ear. Return to starting position. Continue, alternating left and right.

My exercises for the chinline are not only beautifying but relaxing. If you would like to have them send a stamped, self-addressed envelope with your request for Leaflet No. 10, "Is Your Chinline a Pain in the Neck?" Address Josephine Lowman in care of this newspaper.

Spatter painting a kitchen floor is quite easy to do with a stick against which to strike your paint brush. First paint the floor a solid color. Small spatters can be made by using less paint on the brush and striking it against the stick held about one foot from the floor. Large spatters result when more paint is used and the stick held three feet from the floor.

Woman Rail Expert Busy for 25 Years

TORONTO, Nov. 26 (CP) — Other people's travels have been Mrs. Alice Saunders' business for the last quarter of a century.

Mrs. Saunders, who retired recently as secretary to the superintendent of the Toronto Terminal Railway Company, has been a witness to many historic occasions in her 25 years of watching the world go by.

She recalls the 1939 visit of the King and Queen and the funeral cortege of Canada's former Prime Minister Mackenzie King. She has been on hand for the visits of presidents of the United States and France and also for the tour a year ago of the then Princess Elizabeth and Prince Philip.

"Most of them were just names on paper," she said, "though we handled all the details such as deciding which doors were to be kept locked or left open and seeing that the switches in the yards were 'spiked' so that no other trains got in the way."

"There has never been a dull moment," said Mrs. Saunders, who comes from Hampstead, N.B., "and I wouldn't change a minute of it."

She plans to live with relatives in Wichita, Kan., and Bentonville, Ark.

Fears that water containing chlorine is injurious to house plants and cut flowers are groundless. Growing plants are not injured when water containing 50 parts chlorine per one million parts of water is applied. Concentrations of chlorine commonly used in water supply systems are less than this.

• Tea time is brighter with some of these sandwich filling suggestions: Soften cream or processed cheese with salad dressing, milk or fruit juices and mix with chopped nuts and raisins; relish and nuts; sliced or chopped Malaga grapes, jams, jellies, or marmalades.

SEA-GOING WOMEN STILL SAY THEY LIKE A HOME

CHURCHILL, Man., Nov. 26 (CP)—Many women are just as eager to sail the seas as men are.

The vessel La Cordillera, owned by Burles Marks, which docked recently at this Hudson Bay port, carried 10 women cooks and stewads. The ship's owners had asked veterans of the British Navy Women's Auxiliary after the last war for applications, were almost swamped.

The women said they like the work at sea, and the turnover in personnel is low. But they enjoy shopping at various ports, and some leave to be married.

From the remarks of the visitors, it appeared that even women who like the sea still want a home and family.

charge accounts invited

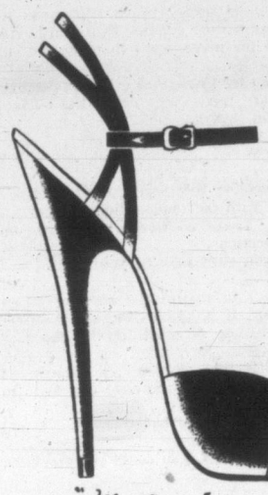

open excitement in a wonderful sandal

"Monterey"
blue calf
red calf
green calf
$14.95

when you think of fine shoes it's
Ingledew's
mail orders promptly filled 749 Yates St.

The Logical Place To Buy a Sweater Is
Ladies' children's and men's Grandmere, Lamb's Wool Sweaters. Complete size and color range.
"The Popular Sweater at a Good Price"
THE SWEATER SHOP
Opp. the OLD Post Office
G.2515

"Mail Orders Prepaid"

"Lady Anne" as sketched 39.95

Knitted Suits

And here are the new cheery knits . . . winter pastel-hued . . . casual, yet so worldly-wise . . . Fabulous knits that have made a complete conquest of the town with their elongated slimming silhouettes . . . flattering fashion details . . . and you choose from the newest intriguing luscious shades, sizes 12 to 20.

39.95—BUDGET TERMS ARRANGED

DICK'S LADIES' WEAR
1324 DOUGLAS ST. E 7552

Only Three More Days to Purchase

BIRKS STERLING SILVER on SPECIAL BUDGET TERMS

Christmas Is the Ideal Time to Start Her Birks Sterling

6-PIECE PLACE SETTING consists of one each of the following pieces: Dessert or Luncheon Knife—hollow handle stainless, Dessert or Luncheon Fork, Butter Spreader—hollow handle stainless, Cream Soup Spoon, Salad Fork, Small Teaspoon.

PATTERNS ILLUSTRATED (Left to Right)

	6-pce. Place Setting
Pompadour	$23.80
Francis I	$23.05
Gadroon	$24.70
London Engraved	$24.60

$2.00 DOWN - $2.00 PER MONTH

For Six-Piece Place Setting in any one of 20 exclusive Birks patterns.

COMPARISON PROVES that, weight for weight, Birks Sterling Silver is the best value in Canada.

Sixteen other exclusive Birks patterns from which to choose. Prices from $22.40 6-Piece Place Setting

BIRKS SILVERSMITHS

FINAL CLEARANCE of our QUALITY COATS

OUR ENTIRE STOCK PRICED TO CLEAR!

Reg. $59.50 SALE $44.85
Reg. $49.50 SALE $38.85
Reg. $45.00 SALE $34.85

Choose from these smart fall styles in fabrics of fleeces, broadcloths, tweeds, in sizes 10 - 40.

SHOP EARLY FOR BEST SELECTION

CHOOSE A NEW FALL HAT —SALE PRICED TOO!
• Group 1 Reg. to $15.95 Special $10.95
• Group 2 Reg. to $12.95 Special $7.95

LOVE'S
G 5913 708 VIEW—Across from Eaton's

OF PERSONAL INTEREST

Luncheon at Government House

Mrs. Clarence Wallace will be hostess at a luncheon at Government House on Saturday to honor Mrs. J. F. Belyea, who will come from Vancouver for the occasion.

Honor Visiting Engineer

His Honor the Lieutenant-Governor and Mrs. Clarence Wallace are entertaining this evening at the cocktail hour at Government House in honor of Dr. John B. Stirling, president of the Engineering Institute of Canada, and Mrs. Stirling, who are in Victoria at present from Montreal. Other guests will be Mr. and Mrs. Jubien of Montreal, who are traveling with Mr. and Mrs. Stirling, and members of the Vancouver Island branch of the institute.

Following the cocktail party, the Vancouver Island branch of the institute will be hosts at a dinner and dance at Victoria Golf Club to honor the visitors. Mr. A. S. G. Musgrave will be chairman at the dinner and seated with him at the head table will be Dr. and Mrs. Stirling, Mr. and Mrs. Jubien, Mrs. Musgrave, Hon. P. A. Gaglardi, Minister of Public Works, and Mrs. Gaglardi, Mr. and Mrs. G. F. Green, Mr. R. Bowring, Mr. and Mrs. C. D. Campbell and Mrs. F. Fairful. Covers will be laid for 66.

Young Family Returns From England

Lieut. Gregor Macintosh, R.C.N., with Mrs. Macintosh and their baby daughter, Tessa Jane, are visitors in Victoria from England and at present are the guests of Mrs. Macintosh's mother, Mrs. H. E. Ridewood, St. Charles Street. They will visit Lieut. Macintosh's parents, Lt.-Col. and Mrs. Macgregor Macintosh, Queenswood, and his brother-in-law and sister, Mr. and Mrs. Bruce Boyd, in Vancouver, while on the Pacific Coast. Mrs. Macintosh, the former Miss Elizabeth Ridewood, flew home from England with her mother, arriving in Victoria nearly two weeks ago. Lieut Macintosh arrived last Sunday.

Shower for Phyllis Martin

Mrs. Harold O'Neil entertained at a shower recently in her Bellevue Road home to honor Miss Phyllis Martin, December bride-elect. The guest of honor was presented with a corsage of pink rosebuds. Her mother, Mrs. Charles Martin, and Mrs. G. A. Stuart, mother of the groom-elect, received carnations.

The bride-elect was presented with gifts in a decorated wishing well. Refreshment table was covered with a lace cloth and centred with a shower cake decorated in pink and white. Vases of pink and white carnations were also on the table.

Invited guests were Mrs. E. Johnson, Mrs. E. Barbour, Mrs. M. Crowther, Mrs. E. Fuggle, Mrs. J. Thomas, Mrs. J. Waterman, Miss Dorothy Bradshaw, Miss Eilleen Crowther and Miss C. Bray.

A Golden Wedding Day

Rev. T. E. Sawyer and Mrs. Sawyer, 504 Menzies Street, are today quietly celebrating their 50th wedding anniversary. There will be a small family dinner party this evening. They were married in Stratford, Ont., at the home of Mr. and Mrs. J. J. Hislop, on Nov. 26, 1902. Rev. Sawyer was with the United Church in Ontario and on retirement came to Victoria with Mrs. Sawyer to make their home and to be near their niece, Mrs. T. W. A. Gray.

* * *

Mr. and Mrs. J. Harold Wilson were hosts at a late-day party Tuesday in the Victoria Golf Club.

Mrs. Cecil J. Temple, "Twin Alders," Langford Lake, returned to her home recently after spending three months with her daughter and grandchildren, Mrs. T. Scoular, and Teddy and Barbara, Camp Petawawa, Ont. While in the East, Mrs. Temple visited relatives in Toronto, Ottawa, Niagara Falls, Buffalo, Cleveland and New York.

More than 40 guests attended a recent shower honoring Miss Connie Simons given in Eric Gram Memorial Hall, Port Alberni, by hostesses Mrs. M. Smatrycki, Mrs. F. Poppoff, Mrs. M. Melnik, Mrs. Bezruka and Mrs. Maryglad. Pink roses comprised the corsage for the bride-elect. Her mother, Mrs. P. Gallas, and mother of the groom-elect, Mrs. J. G. Atherley, also received corsages. Balloons hung in a cluster above the seat of honor, and confetti from one balloon showered the bride-elect as she opened her many gifts. The refreshment table was centered with a bride's cake, inscribed "Best Wishes, Connie," and with a motif of a girl holding a parasol standing in a shower. Bingo was played and prizes were attached by colored ribbons to a large decorated box.

Couple Married Recently In Church at Saanichton

Pink and white chrysanthemums decorated St. Mary's Church, Saanichton, for the recent nuptial service which united Shirley Ellen Facey, daughter of Mr. and Mrs. H. R. Facey, Saanichton, and Arnold Mellis Hunter, son of Mrs. E. V. Hunter, Violet Avenue. Dr. E. H. Lee officiated and R. Boutillier played traditional wedding music as the bride walked up the aisle on the arm of her father.

She wore an exquisite white satin bridal gown complemented with a bouquet of Johanna Hill roses and ivy. Her chapel veil misted from a headdress of orange blossoms.

Matron of honor, Mrs. Don Facey, sister-in-law of the bride, wore a gown of turquoise taffeta and carried a colonial bouquet of yellow roses.

James Prewett was best man and ushers were Vernon Wood and Frank Dignan.

At a reception in St. Stephen's parish hall, the bride's table was centred with a three-tier wedding cake, white candles and roses. Bronze and yellow chrysanthemums decorated the hall. Albert Doney, Saanichton, proposed the toast to the bride.

For a honeymoon trip up-Island, the bride wore a grey gabardine suit with black accessories. The newlyweds will make their home in Victoria.

CLUB CALENDAR

Open Door Spiritualist Church, tonight at 8, bingo and social gathering. . . . Mothers' Union, Thursday at 2.30, Memorial Hall, Christmas social to follow meeting.

Women's Auxiliary to Grace Lutheran Church, turkey and meat ball supper, Thursday from 5.30 to 7.30, church hall, corner Blanshard and Queens.

Ladies' Auxiliary to Victoria Welsh Society, annual bazaar, Hard of Hearing hall, Friday at 2.30.

Liberal Women's Forum, annual meeting, Friday at 2.30, at headquarters. Election of officers and reports.

Parish Guild's Christmas Tea

A feature of the Christmas tea to be sponsored by Christ Church Parish Guild in the Memoril Hall, Dec. 6, will be sale of Christmas cakes, mincemeat, shortbread and other foods, under convership of Miss B. Morley.

Mrs. R. Felton and Miss K. Jaffray are co-conveners and Mesdames G. Miles, A. E. Greenwood, B. Cotter and Miss M. Lettice will be hostesses. Mesdames W. Webster and N. H. French are in charge of tea.

In charge of stalls are Mrs. A. Mayfield, sewing and fancywork; Mrs. G. A. Henson, superfluities; Mrs. C. H. Dale, home cooking, and Mrs. F. A. Wenzell, music. James Bay Parish Guild will also operate a miscellaneous stall for their own church activities.

To Montreal for Year

Mrs. Ada Sharman.

Another step in an outstanding business career will commence for Mrs. Ada Sharman tonight when she leaves this city for Montreal. For the past two years she has been advertising manager of Hudson's Bay store in Victoria, B.C., the only woman in the chain to hold such a position. Now she is going to the Montreal store to train for a year to be a fashion buyer.

Mrs. Sharman was born in Dawson, Man., and joined the "Bay" in 1932 as fashion co-ordinator and assistant advertising manager in Winnipeg. She came to the Victoria store in 1950.

While in the city, this energetic young woman has found time, despite her exacting and strenuous work, to enter into women's club life. She is a director of Alpha Beta Chapter, Beta Sigma Phi and also a director of Victoria Business and Professional Women's Club. Mrs. Sharman is a past president of Winnipeg Women's Advertising Club, past president of St. Mary's Academy Alumnae and a member of the board of the Canadian Federation of Convents Alumnae.

Air Travel Lures Former Hostesses

LONDON, Nov. 16 (CP)—One of the biggest staff problems of Britain's airlines may soon be resolved, reports British Overseas Airways Corporation.

Months of expensive training are necessary to fit girls for the work of air hostesses. They often leave to marry within a year's service, said an official.

But now the call of the air is luring some of these women back. B.O.A.C. and B.E.A. have so many on their staffs they are at present cutting training facilities by nearly half.

One "old timer," serving on B.O.A.C. after a three-year break, is attractive Mrs. T. Ponsford, who left to marry one of the corporation's senior officials.

"It may sound silly and sentimental, but I found I really missed the atmosphere," she said.

Royal Visitor

The United States is being honored with another Royal visitor.

This time, Crown Princess Martha of Norway and her two daughters are in the United States . . . for a month at Palm Beach, Florida.

The trip is being made to help the Princess recover from a back ailment which has troubled her in recent years. She and her daughters arrived in New York recently, and then proceeded to Palm Beach.

Teachers Honored At Tea

Members of the Greater Victoria School Board entertained at tea in the administration building, Craigflower, on Tuesday afternoon in honor of the 70 new teachers in Victoria schools. Three of the teachers are on exchange from England and one from California.

Hon. Tilly Rolston, minister of education, was a special guest and was introduced to the gathering by Richard Reeve, chairman of the board, and to each teacher by the principal of the 35 schools represented.

Girls of the home economics class of the Victoria High School, under direction of Miss Beth T. Ramsay, supervisor of home economics for the Greater Victoria school system, served the tea.

Arrangements for the tea were made by the public relations group of the board under the convenership of Mrs. W. W. McGill.

P.T.A. Notes

Council — Meeting of Victoria and District Parent - Teacher Council will be held on Friday at 8 p.m. in North Ward School.

Royal Oak—A display of social studies project completed by grades 5 and 6 will be shown at meeting of Royal Oak Elementary P.T.A. Monday at 8, in the school. Dr. W. Plenderleith, inspector of schools, will speak on "Education Advances in Past 20 Years."

Cordova — Mr. and Mrs. Sekreve will entertain with films and song in "An Evening in Holland," at meeting of Cordova Bay P.T.A., to be held Thursday evening at 8. There will be no December meeting.

Ganges—Miss Elizabeth Layton, public health nurse, gave a report on food nutrition with white rats, as conducted in the school, at meeting of Salt Spring Island P.T.A. Mrs. L. G. Mouat presided and refreshments were served by Mesdames S. Donkersley, P. Cartwright and C. Wagg.

Victoria West—Final plans for the annual country fair to be held on Friday evening were made at recent meeting of Victoria West P.T.A. Doors will open at 6.45 p.m. and the fair commences at 7. There will be a midway with hot dogs, pop, candy, fishpond and stalls of home cooking, white elephant, fancywork, flowers and vegetables. An old-timers' registration with a prize awarded to the oldest former pupils will be a highlight of the evening.

Fulford—Date of the children's Christmas party was set as Dec. 20 at meeting of Fulford P.T.A. Mrs. F. J. Jackson presided and Mrs. Maurice McTighe was welcomed as a new member. Refreshments were served by Mesdames W. Brigden and F. Reid.

CLUB WOMEN'S NEWS

For Church—It was decided at meeting of Burgoyne Bay United Church to put a new roof on the church, new windows and a carpet on the church platform. Meeting was held at the manse with Mrs. J. G. G. Bompas, the hostess. Mrs. H. E. Townsend presided.

Guest Speaker—Prof. W. H. Gaddes, Victoria College, was guest speaker at recent meeting of Nursery School Association. He showed the film, "Preface to Life," and related and contrasted the various situations in the life of a young child as influenced by its mother and father. A discussion followed. Miss Violet Ashdown thanked the speaker. Mesdames A. J. Tullis and Hobson were in charge of refreshments.

Gift Stall—Guild of Sunshine will hold a gift stall in Mouat Bros.' store, Ganges, on Dec. 6. At their recent meeting Mrs. George Manley was welcomed as a new member and Mrs. W. Somerville rejoined. Donations of $5 was sent to Institute for the Blind and tea was served by Mesdames G. Lowe and W. Hague.

Card Party—At recent meeting of Catholic Women's League, Ganges, final arrangements were made for annual 500 party to be held Friday in Mahon Hall, Ganges. Mesdames B. LaFleur and T. Ayres are in charge of refreshments and Mrs. Marcotte is convener. Following meetings, Mesdames M. McTighe and A. J. McDonald served refreshments.

Train Teachers For Child Care

TORONTO, Nov. 26 (CP) — Some 30 girls are enrolled here in a course to train teachers for nursery schools, but the course director says that's not enough.

Mrs. G. Aubrey Dobson, head of the new childhood management course at the Ryerson Institute of Technology, says 40 trained teachers are needed every year and this year's class won't graduate until 1954.

Lily Quan Wong from Canton, China, is one of those enrolled. A little more than a year ago she and her family fled Communist oppression in her homeland and came to Canada.

Mrs. Lois De Shields of Warwick, Bermuda, also has signed up.

Victoria Past Noble Grand's Club, I.O.O.F. Hall, Douglas Street, Thursday at 8.

Ladies' Auxiliary, Britannia Branch, No. 7, Canadian Legion, B.E.S.L., court whist, auditorium, Blanshard Street, Thursday at 8. Refreshments . . . Lodge Primrose, No. 32, Daughters of England, Friday, K. of P. Hall, at 7.30 p.m. Social and concert at 8.30.

DRAMATIC SAVINGS

CHOOSE NOW FOR XMAS!

Waterproof watches

15-JEWEL WATERPROOF WATCH SPECIAL $19.95

STAINLESS STEEL CASE $29.95

17 JEWELS
SHOCK-PROOF
LUMINOUS DIAL
ANTI-MAGNETIC
SWEEP SECOND HAND

Men's 15-Jewel Dress Watches
Reg. Values to $30
$16.75

AS LITTLE AS $1.00 HOLDS Your Choice Until Xmas!

EASY TERMS at NO EXTRA COST

ROSE'S LTD.
1317 DOUGLAS ST. JEWELERS

Moodies Vanta Baby Garments

NO PINS OR BUTTONS

New Vanta Vests and Bands with Dipstab for Diaper attachment, Training Panties, Sleeping Garments, Vanta Towels, Bed Sheets, Complete Layette Sets.

AT LEADING STORES Moodies HAMILTON, ONTARIO

VANTA FROM BIRTH TO SIX YEARS

FORMALS

Styled in 3 LENGTHS For Your Selection

- STREET
- BALLERINA
- FULL

New Styles, Fabrics, Colors. All Sizes.

Mary Constance
734 FORT

Gifts that show how much you care

SILVER-PLATED FLATWARE OF ENDURING BEAUTY!

1847 Rogers Bros.

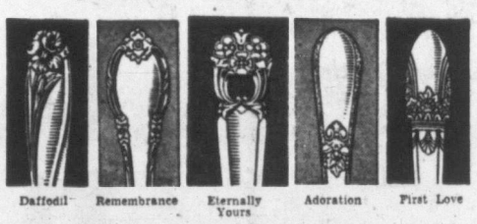

Daffodil · Remembrance · Eternally Yours · Adoration · First Love

OPEN STOCK — OR BY THE SET

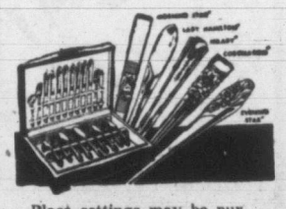

Place settings may be purchased as an ideal gift to start a set, or additional serving pieces for someone who already has complete table settings. These beautiful patterns have universal appeal!

Community
Morning Star
Lady Hamilton
Milady
Coronation
Evening Star

Mayflower · Inspiration

KING'S PLATE

Wm. Rogers & Son
April
Exquisite
Gardenia

USE OUR CHRISTMAS LAY-AWAY PLAN
BUDGET TERMS
AVAILABLE. NO CARRYING CHARGES

Tudor Plate
Fortune—Fantasy
Sweet Briar

F. W. Francis LTD.
1210 DOUGLAS ST. G 7611

SPECIAL PURCHASE OF High-Grade Reptiles

BEAUTIFULLY MATCHED SKINS

"LONDON" Genuine Ring Lizard $16.95

"NORTON" Sport Rust Lizard Red Lizard $16.95 Genuine Ring Lizard $19.95 Also in lower heel in Sport Rust, 16.95 and Genuine Ring Lizard, 19.95

"DAMSEL" Genuine Ring Lizard $19.95

"PAULA" Sport Rust Lizard $16.95 Genuine Ring Lizard $19.95

We advise early shopping to be sure of your size at these prices.

Munday's
1203 Douglas St.

The tragic story behind Fanny Brice's song "My Man"

When she sang this plaintive ballad, she won the hearts of millions. But the cheers never ended her grief. For behind the throbbing lyrics was the story of her own devotion to the man who mocked her love. Here is Norman Katkov's story of *Fabulous Fanny* and the man she was never able to forget. Read it in the December Ladies' Home Journal.

STORK SHOP

TIPS on a teen's wish list!

HOUSECOATS Tartans, Wools, Quilted Satins, in a tween-age selection of cosy styles. Sizes 7 to 16. From 9.98

SWEATERS, from 4.98

SKIRTS, from 7.98

BLOUSES, from 2.98

Mitts, Handbags, Party Dresses Lingerie . . . nylon, silk-rayon Panties, Slips, Gowns

the STORK TWEEN AGE SHOP
631 FORT STREET . . VICTORIA, B.C.

"There Is No Substitute for Quality"
Phone G 1194

TORTURED WITH PAIN OF NEURITIS?*

Many people are needlessly suffering pain which could be promptly relieved by taking Phyllosan. Phyllosan Tablets taken regularly before meals provide a simple means of relief. Do try Phyllosan—you may experience a new feeling of well being very quickly. PHYLLOSAN RESULTS OFTEN ASTONISH even the most skeptical. Ask your druggist for Phyllosan today. 85¢ (60 tablets)—double quantity $1.50.

*When due to Vitamin B₁ deficiency.

TRY PHYLLOSAN

Canned fruit cocktail is one of the most popular and versatile of all canned fruits. It may be varied in ever so many ways. Add some of the fresh autumn fruits like unpeeled apple to give crispness, cubed papaya to give distinction, or melon balls to give pleasing texture — the cocktail never becomes tiresome with seasonal variations.

New Cream Deodorant Proved

53% MORE EFFECTIVE

Safely Stops Perspiration 1 to 3 Days

● Doctors now find that new creamy Arrid is 53% more effective than any other leading deodorant in keeping underarms dry. They find that no other deodorant compares with Arrid in stopping perspiration and odor. That's why more Canadians use Arrid every day than any other deodorant. Don't be half-safe! Only new Arrid gives you this exclusive 5-way protection.

1. **Safely stops perspiration 1 to 3 days . . . is 53% more effective.**
2. **Saves your clothes from stains and clinging odor.**
3. **Deodorizes instantly on contact . . . keeps you shower-bath fresh up to 48 hours.**
4. **Creamy! Contains Creamogen—won't dry out.**
5. **Antiseptic. Safe for skin.**

DON'T BE HALF-SAFE. USE ARRID—TO BE SURE!

Ham Rolls With Mushroom Sauce

Right in this holiday mood is ham rolls with mushroom or chicken sauce.

Asparagus wrapped in flavorful boiled ham or baked ham slices is the base; smooth condensed cream of mushroom or chicken soup is the perfect sauce poured over all. There you have a dish for brunch or dinner—all for a small amount of meat (or this is a good dish for using up leftover ham). That's good news in these days of high-cost eating.

Besides the fact that it's a less-expensive dish, this combination also is a time-saver. You can make the ham rolls in about 20 minutes—after you come home from church on Sunday or after a day of outside work during the week. Along with them, have parsleyed potatoes (cooked the morning or day before), fruit salad in lime gelatin, and hot rolls.

Ham Rolls With Mushroom Sauce

Asparagus (1 package frozen or 1 No. 2 can, or 1 pound fresh), 6 slices (about ½ pound) boiled or baked ham (sliced thin), 1 can (1¼ cups) condensed cream of mushroom or chicken soup, ¼ cup milk.

Cook the asparagus and lay several spears on each ham slice; roll up slice and fasten with toothpicks. Broil the ham rolls until just lightly browned on top and hot through. Meanwhile, blend soup (cream of mushroom or chicken) and milk together and heat well. Arrange ham rolls in a fan-shape on platter; pour soup-sauce over them. Garnish platter with a bed of watercress or parsley. Makes six servings.

BABY'S COLD

Now...to relieve distress without dosing, rub on... **VICKS VAPORUB**

Hearty Meat Dish Reauired On Chilly November Days

Cold November days demand heartier meals and the family will be well satisfied if meat is served in substantial supper dishes. Hamburger or minced beef can be used to good advantage in many casseroles. These meats are economical, too, for when you buy ground meat you can be sure you are getting all meat and not paying for bone. One thing to remember about ground meat is that it should be used promptly, for it spoils more quickly than meat in the piece.

Here is a casserole supper dish from the home economists of the consumer section, Canada Department of Agriculture, which is rather unusual. Try it soon:

CHEESY-NOODLE CASSEROLE

One cup noodles (2 cups cooked), 1 tablespoon fat, ½ pound ground beef, ½ 10-ounce can tomato soup, 2 tablespoons water, ½ teaspoon spicy meat sauce, ½ cup cottage cheese (about ¼ pound), 1 4-ounce package cream cheese, 2 tablespoons sour cream, 3 tablespoons finely chopped onion, 2 tablespoons finely chopped green pepper.

Cook noodles in boiling salted water until tender, about 15 minutes. Drain and rinse with cold water. Heat fat in frying pan, add ground beef and saute until brown, about five minutes. Dilute tomato soup with water, add spicy meat sauce and add to meat, blending thoroughly. Combine cottage cheese, cream cheese, sour cream, onions and green pepper. Arrange half the noodles in the bottom of a greased six-cup casesrole, cover with cheese mixture, then remaining noodles. Pour tomato-meat mixture over the top. Chill, bake in a moderately-hot oven, 375°F., until thoroughly heated, about 30 minutes. Yield: Six servings.

LASAGNA

Lasagna is typically Italian and makes a distinguished company dish. In fact, the recipe is party-sized and will give eight generous servings. The original recipe calls for several types of exotic Italian cheeses like mozzarella, which is a soft cream cheese, ricotta, a whey cheese, and parmesan, a very hard cheese. However, the home economists of the 7Consumer Section, Canada Department of Agriculture, substituted our own Canadian cheddar and soft cream cheese without loss of flavor. You will find the unusual blend of these cheeses along with the tomato-meat mixture makes this a very unique dish.

Two tablespoons salad oil, 1 cup minced onion, 1 clove minced garlic, 1 pound ground beef, 1 teaspoon salt, 1 28-ounce can tomatoes, 2 8-ounce cans tomato paste, 1 teaspoon salt, ⅛ teaspoon pepper, 1½ teaspoons marjoram, 1 teaspoon onion salt, 1 8-ounce package broad noodles, ¼ pound soft cream cheese, 3 cups grated Cheddar cheese, medium or old.

Heat salad oil in a large heavy saucepan, add onion and garlic and saute until lightly browned, about five minutes. Add beef and salt and cook until meat is lightly browned. Add tomatoes, tomato paste, salt, pepper, marjoram and onion salt and simmer covered, until thickened, about 2½ hours. Cook noodles in boiling salted water until tender, about 15 minutes. Drain and rinse with cold water. In a greased 12 inch by 8 inch by 2 inch baking dish arrange in layers—one-third of the sauce, half the noodles and the cream and Cheddar cheese. Repeat this arrangement, topping with remaining third of sauce. Bake in a moderate oven, 350 degrees F., until thoroughly heated, about 50 minutes. Yield: Eight servings.

What to do with the last bits of cheese when they become hard and dry? Grate them and keep in the refrigerator to use in soups or cream sauces.

LANA TURNER—star of M-G-M's "THE MERRY WIDOW"—Color by Technicolor

Lana Turner uses Lustre-Creme Shampoo to keep her hair always alluring. The care of her beautiful hair is vital to her glamour-career. You, too, like Lana Turner, will notice a glorious difference in your hair after a Lustre-Creme Shampoo. Hair dulled by soap abuse, dusty with dandruff, becomes glistening, fragrantly clean after a Lustre-Creme Shampoo.

TODAY'S RECIPE

ALMOND TOPPED PAN BREAD

Half cup milk, ½ cup water, 1½ teaspoons salt, 1 cake compressed yeast, 3 cups sifted all-purpose flour, 4 tablespoons shortening, 4 tablespoons granulated sugar, 1 egg, teaspoon cinnamon.

Topping: ¾ cup confectioners' sugar, 2 tablespoons cream or rich top milk, ½ cup chopped or ready diced almonds.

Scald milk, add water and salt, and cool to lukewarm. Add crumbled yeast and stir to dissolve yeast. Add 2 cups flour and beat until well blended. Cover and let rise in warm place about 45 minutes. Cream shortening and sugar; add beaten egg and spice, and stir to blend. Beat into yeast mixture. Add remaining 1 cup flour and beat well. Cover and let rise about 1 hour or until very light. Stir mixture and pour into well-greased baking pan (about 8½ inches square and 3½ inches deep). Cover and let rise 30 minutes. Bake in hot oven (400 degrees F.) 15 minutes. Blend topping ingredients and spread over bread. Return to oven and bake about 15 minutes or until top is glazed and lightly browned.

Serves nine.

MEAT IN SUPPER DISHES

It is regular practice to serve meat patties with a sauce made with condensed cream of mushroom or tomato soup, but have you tried cream of asparagus or celery soup as well? It's also delicious. Meat patties may also be served on a bed of spagetti or baked beans. Instead of making patties, the ground beef could be made into a loaf with a layer of baked, mashed squash or cooked mashed peas topping it.

Here is a meat pie idea from the home economists of the Consumer Section, Canada Department of Agriculture, with a new twist. Make a crust of seasoned ground beef mixed with Worcestershire sauce, sautéed onions, and bread crumbs—about half a cup of crumbs to a pound of beef. Line a pie-plate with the ground beef mixture, then fill with seasoned vegetables such as drained canned tomatoes and corn. Instead, the ground beef "crust" could be put into muffin tins to make individual pies. It looks good, tastes good, and is good.

Here is another idea for a tempting supper dish—not stuffing in the meat, but meat in the stuffing! Use seasoned minced beef or hamburger mixed with sauteed onions to stuff vegetables like onions, squash, or cabbage.

Ask a Schoolteacher

Why is a good breakfast for children so important?

Educational authorities say children who are given a proper breakfast com to school more alert and quicker to learn. Their general fitness and stamina also are better maintained during the morning school session. It is usually suggested that growing youngsters should have a vitamin-rich fruit juice, an occasional egg or bacon to supply protein and a good serving of a cooked cereal. The best cereal is naturally one that contains the whole grain.

Start them off with a sound meal like this:

Here are two suggested breakfast menus approved by dietitians. Red River Cereal is recommended because it contains cracked wheat, whole flax (which acts as a mild regulator) and rye.

Half glass of fresh orange juice. Serving of Red River Cereal with cream or milk and sugar. Toast with butter or margarine. Cocoa or other milk drink.

½ medium size musk melon. Serving of Red River Cereal with cream or milk and sugar. Whole wheat or rye bread with marmalade. Glass of cold milk.

This Christmas

"SLENDERWOOD" Windows

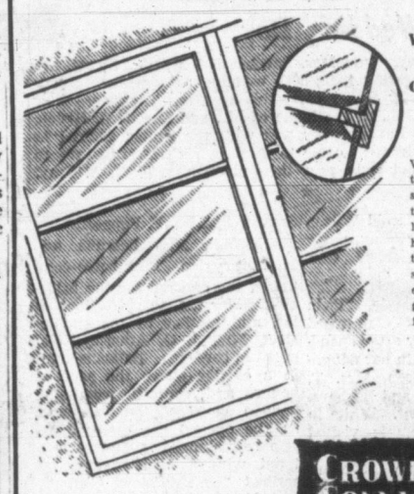

WILL MAKE A MAGIC CHANGE IN YOUR HOME

Why not mark this festive season by taking that tired old look out of your home. Install these graceful, streamline, modern windows. A gift the whole family will enjoy.

See These New Windows

Exclusively Manufactured by

CROWE, GONNASON CO. LTD. Lumber

Outside and inside, its amazing the difference these new windows will make. Easier to clean, let in maximum light. Lovely to look at. Get all the facts and specifications at our showrooms.

2324 GOVERNMENT ST.
2 Short Blocks City Side of Hillside

It's BIRKS for Christmas Cards

For unique Christmas Cards that have a distinctive personal touch, visit Birks Social Stationery Department.

Our specimen books are now on display . . . featuring a collection that has been assembled over a period of several months. For the widest choice and greatest satisfaction, we advise early selection.

—Birks Social Stationery Dept.

BOXED ASSORTMENTS

12 Engraved Winter Scenes, Deckled Edges
STYLED BY GIBSON
1.50

12 Gaily Colored Modern Design Cards
STYLED BY GIBSON
89c

12 Charming Cards
IN THE MERRY MISS Assortment
59c

16 Greeting Cards
Evergreen assortment for keeping friendships evergreen.
89c

12 Attractive Christmas Cards
Per Box
79c

706-708 YATES ST. **BIRKS** PHONE B 4241

VICTORIA'S LEADING STYLE CENTRE

Aian's

VICTORIA'S LEADING STYLE CENTRE

725 YATES ST.
PHONE B-4843

PRE-CHRISTMAS SALE

50 DRESSES — HALF PRICE

A good selection of crepe, satin, and lace dresses in afternoon, cocktail and street styles. These are being sacrificed to make way for new stock arriving daily, and must be sold. The selection of sizes is also very good from 12 to 20 and 14½ to 22½. Pre-Christmas Sale price . . . Half price . . . Other dresses are generously reduced . . .

25 - COATS - 25

A clearance of 25 of our regular styles in fitted, fur-trimmed, casual and travel coats in Duvaleen, Broadcloth, Elysian and Bird's Eye. The savings on these coats are as much as one third, and are all clearly marked with yellow tickets. Included in the above are ten only raincoats regularly priced at $42.50, now clearing at $19.98

HATS — $4.95 UP

A distinctive selection of model hats in imported velours; smart cocktail styles, berets and casual.

SKIRTS

The newest in skirts for your "Evening Separates" beautifully styled in Velveteen, Taffeta and Nylon Tricot perma-pleat. Sizes 10 to 20 ..... $8.95 UP

JANTZEN KNITS

World famous name in knitted suits. These are two and three-piece in the season's newest styles . . . Specially marked at $25.00

GIFT ITEMS

BLOUSES

Visit our blouse bar for the most complete selection of blouses in the city. Nylon, tricot, crepe and evening blouses. Sizes 12 to 44 ..... $4.95 UP

COSTUME JEWELRY

Here you will find earrings, necklets, bracelets, pins, baretts and jewelled combs, in the season's newest styles and patterns . . . or a pretty French handsome velvet flower $1.25

YOUNG PEOPLE HAD THE FUN

Old Maid's Day Held in Quebec

BY BERNARD DUFRESNE
Canadian Press Staff Writer

QUEBEC, Nov. 26 (CP).—Tuesday was old maids' day in Quebec, but you wouldn't think so—the way younger people had most of the fun.

It was "la fete Ste. Catherine—and its celebration has been handed down from the early days of New France. It's a long time, though, since unmarried women of 25 were branded old maids and bonneted by force the night of November 25.

That was the kind of thing indulged in by grown-ups in old time "soirees." Now, old maids—opps, young women—suffered nothing worse than a "happy birthday" greeting from grinning office boys or family brats.

There are still a few parties at home when French-Canadian mothers make a taffy-like candy, called "tire de la Ste. Catherine."

Outside Quebec homes, Old Maids' Day gives social clubs and students an excuse to hold masked balls or dances. There are big plates of commercially-made taffy everywhere.

Old Maids' Day actually is the feast of Ste. Catherine of Alexandria, a young Christian who was put to death in 307 for converting 50 pagan philosophers to Christianity. The Roman Catholic Church considers her the patron saint of philosophers.

Her feast day was observed last Sunday at nearby Ste. Catherine. Following an old tradition, Rev. Rene Dionne, parish priest, blessed a number of loaves of bread and gave a slice to each parishioner.

BEST DEAL OF ALL ON A NEW CAR
NOW!
Wilson MOTORS LTD.

NOBLE HORSE COMPARED TO SCHOOL FOOTBALL BEHEMOTHS

WASHINGTON, Nov. 26 (AP)—A college might as well sponsor a racing stable as a big-time football team, says the former head of the University of Chicago.

"The jockeys could wear school colors and the horses wouldn't have to pass entrance examinations," Dr. Robert M. Hutchins told a special House of Representatives committee investigating tax-exempt foundations.

Hutchiins, now an associate director of Ford Foundation, abolished football at the Chicago school some 10 years ago.

B.C. Phone Contends Rate Increases 'Fair'

OTTAWA, Nov. 26 (CP)—The British Columbia Telephone Co. contends that rate increases it proposes for its 285,000 subscribers are "fair and equitable."

This testimony was given Tuesday by Edward Boyce of Vancouver, the company's rate engineer, as the Board of Transport Commissioners continued hearings on the company's application for "interim" increases on a $2,451,000-a-year scale.

The company wants the board to allow these increases now and to award it—after fuller hearings next fall—a final set of rates to yield $2,959,000 a year. The increases are being opposed by the British Columbia government and 66 B.C. municipalities.

A major basis of the company's case in the last two days has been that its credit needs bolstering so that it can float common stock early next year to help finance a big expansion program.

Mr. Justice J. D. Kearney, chief commissioner, commented Thursday that it seemed to him the company in the last 10 years had not plowed back surplus earnings that now might serve as an attraction for investors.

A witness for the company, G. Lyall Fraser, Vancouver investment dealer, said it was perhaps a "tragedy" that the company had refrained from asking for higher rates up to 1949 while it was in an expansion period. If that had been done, rates could have been stepped up gradually. Now, the increases might look "unreasonable."

The chief commissioner observed that the company had been "dragging along," depleting its reserves instead of increasing them.

"It seems unreasonable that a large surplus should be provided overnight," he said.

The minor cut or scratch may, if infected, prove serious. All breaks in the skin should be cleansed and covered with a sterile dressing.

Time Magazine Costs $1.50 a Word To Write, Edit, Kiwanis Club Told

The editorial cost of each word printed in Time magazine amounts to $1.50, according to ex-Time writer, Stuart Keate, who addressed the Victoria Kiwanis Club Tuesday.

Mr. Keate is publisher of the Victoria Daily Times.

His description of the high standards of perfection sought by Time magazine were shown to be responsible for the high cost of the printed word.

THROUGH FINE MILL

There are probably 150,000 words submitted weekly from Time Canadian correspondents for the three pages of news allotted to the Canadian edition, Mr. Keate said. Of these perhaps 3,000 words are used. Similarly, Life magazine, a sister publication, might collect 500,000 pictures in a year and use less than 10,000. Each story will be handled by probably six persons.

Mr. Keate drew from his own experience gained when covering a convention in Montreal. He chose the 18 most pertinent of 200 odd topics under consideration and hired an assistant to prepare at least 25,000 words for submission.

Not a line of the copy was printed.

The publisher said it is not unknown for a Time writer to spend a week on the formulation of a single paragraph. He added that in his opinion Time magazine is the toughest school of journalism in the world, and that its writers are often described as the "overpaid aristocrats of the journalist profession."

High wage scales are another factor that enters into the editorial cost.

HEAVY RESEARCH

The demand for accuracy by the publication makes it necessary to maintain large research staffs.

The $140,000,000-a-year business has 140,000 Canadian subscribers even though it has been opposed by a "Read Canadian" campaign since coming into this country in the early thirties. This compares with 400,000 for each of the Canadian weeklies, Maclean's and New Liberty.

Mr. Keate explained that although Time magazine is often accused of "slanting" the news, it must be remembered, he said, that every man sees a news item from a different angle. It is up to a reader to read more than one publication, to study, and to think, then to make up his own mind.

ASTHMA QUICK RELIEF
Don't wheeze, gasp, cough, fight for breath. Take Templeton's RAZ-MAH Capsules, specially made to help asthma sufferers breathe more easily and comfortably; so they work regularly and enjoy long restful nights of sleep. 65c, $1.35. R-58

Of All Home Permanents—
ONLY PROM GIVES YOU THIS EXCLUSIVE FAIL-PROOF METHOD!

NEEDS NO NEUTRALIZER!

EASY AS A-B-C!

A APPLY LOTION USING ANY HOME PERMANENT CURLERS
Only the Prom method gives completely permanent curl to the very tips of the hair. No straggly ends with Prom! Compare!

B FOR CLEAN, LUSTROUS HAIR, SIMPLY WATER-RINSE
Water-rinse for fresh, clean hair that dries to soft, natural loveliness. No residue from left-on lotion!

C JUST LET DRY . . . NO TIMING . . . NEUTRALIZES AUTOMATICALLY
No messy dabbing and pouring with separate neutralizer solution when you use self-neutralizing Prom!

You'll look prettier with a PROM!
And your Prom will last longer, too! Prom's exclusive, fail-proof method makes a wonderful difference to the ends of your hair. Prom neutralizes the entire curl evenly, automatically, perfectly—right to the end, every time! You'll find your Prom wave looks prettier, lasts longer than any permanent you've ever had before.

Every Prom Guaranteed or Your Money Back
Only $1.75
USE ANY HOME PERMANENT CURLERS

YOUR COLD Symptoms STOPPED In 24 Hours OR WE PAY YOU $1.00
No sniffles, no cough, no cold, no chills, no loss of time or illness—that's what Dr. Chase Brand Tablets must do for you IN JUST 24 HOURS!
At the very first sign of cold symptoms take 1 tablet. Take another every 4 hours up to a maximum of 4 in one day. If Dr. Chase Brand Tablets do not stop your cold symptoms in just 24 hours return the envelope of the small size or the direction sheet from the economy size to The Dr. A. W. Chase Medicine Co. Ltd., Oakville, Ont. Back comes $1.00 to you. Keep your family free of cold infections all winter with Dr. Chase Brand Tablets.
STOP COLD SYMPTOMS IN 24 HOURS
Dr. Chase BRAND TABLETS
ANTIHISTAMINE BASE 12 TABLETS
4 PROVEN COLD FIGHTERS IN EACH TABLET
Handy Envelope Size .59¢
Save 48¢ Buy the Economy Size (40 Tablets) $1.49

Say Seagram's and be Sure
Seagram's Crown Royal
Seagram's V.O.
Seagram's "83"
Seagram's King's Plate
Seagram's Special Old
This advertisement is not published or displayed by the Liquor Control Board or by the Government of British Columbia.

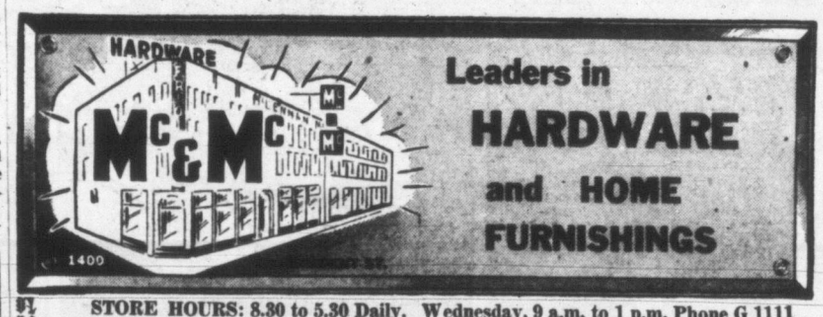

Leaders in HARDWARE and HOME FURNISHINGS
STORE HOURS: 8.30 to 5.30 Daily. Wednesday, 9 a.m. to 1 p.m. Phone G 1111

Just Arrived . . .
Low Priced Hollowware!
English "Celtic" plated silverware . . . top quality, beautifully finished! Every piece tarnish-proof . . . all make delightful gifts.

"Shell" Butter—Covered shell and knife . . . frosted glass lining, 5-inch diameter. Each 3.95
Revolving Cruet—Four-bottle crystal glass in frame. Salt and pepper, mustard, vinegar. Set 6.50
Sweet Stand—Pierced Chippendale design, 6" diameter. Quality silver-plate on copper. Ea. 4.95
Butter and Knife—6" pierced and engraved tray. Fine crystal inset, with knife. 3.65
With cover, each $5
Cake Basket—Chippendale pierced and fluted dish with handle. 8" diameter. Each 6.50
And many more inexpensive gift items in "Celtic" plated silverware.
Silverware, Main Floor

New China Gift Items
Just arrived! China favorites to solve your gift problem.
"Aladdin" Teapots — Made by Woods' of England. Shaped like Aladdin's lamp. Gold stripes on cream ground. Each 2.95
Fancy Cake Plates — "Staffordshire" hand-painted cake plates. Basket weave with attractive floral designs. Each 1.75
Bonbons 1.00 Celery Dishes 2.25
Moisture-Proof Salt, Peppers
"Airko"—Special patent tops keeps salt dry and free-running. Glass with chrome caps. Assorted colored tops. Pair 49c
Larger size, boxed. Pair 1.29
China, Main Floor

Free Parking Space. Entrance From Cormorant St.

Women know...
how essential is quality in toilet tissue . . .
and discriminating women choose Purex for
that special kind of softness . . .
You're so right... when you choose Purex
PX-10

DICK TRACY

NANCY

AROUND HOME

HOPALONG

OZARK IKE

KERRY DRAKE

CHRIS WELKIN

ALLY OOP

KING AROO

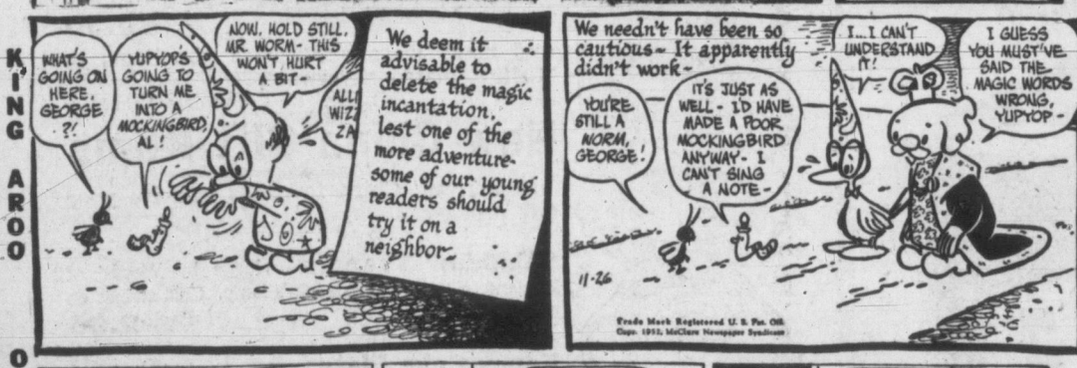

ORPHAN ANNIE

BOARDING HOUSE

OUT OUR WAY

MARK TRAIL

BUZ SAWYER

BLADE WINTERS

THE DOCTOR SAYS

Vision May Be Stake In Cases of Iritis

By EDWIN P. JORDAN, M.D.

Iritis is a serious eye disease. Its principal symptoms consist of pain, watering of the eyes, excessive sensitivity to bright light, and if long continued, interference with vision. The pain is likely to be severe and worse at night. Touching or pressing the eyeball usually is excruciatingly painful.

When iritis begins suddenly the symptoms are likely to be worse than in the chronic variety, but recovery usually comes more rapidly—perhaps in a few weeks. When proper treatment is begun early the iritis often clears up completely, but complications and the possibility of chronic inflammation are dangerous possibilities.

Iritis is sometimes associated with rheumatism, diabetes, tuberculosis, syphilis or injury. It is most important that the cause of the iritis be discovered whenever possible.

The disease or condition producing the inflammation of the iris must be treated as well as the eye itself. The search for infection elsewhere in the body must be carried out painstakingly and thoroughly. But sometimes no cause whatever can be found.

The eye itself requires highly skilled treatment, including the use of drugs, heat applied locally, rest and protection from light. Sometimes a method called foreign protein therapy has been found helpful in iritis.

This consists in injecting some protein substance (boiled milk is an example) which produces a reaction of the body, usually with fever. This seems to stimulate resistance and often has a favorable effect on the iritis.

ACTH OFTEN USEFUL

As in most other inflammatory diseases of the eye (but not such things as cataracts, simple glaucoma, and the like), ACTH or cortisone are often extremely useful.

When anything goes wrong with the eyes, diagnosis and treatment should not be delayed too long, as the risk of permanent damage to these vital organs is great.

It is not possible for a patient to tell what kind of eye trouble he has from the symptoms alone and therefore nothing should stand in the way of seeking expert advice promptly. In iritis, as in other eye diseases, the vision itself may be at stake.

The chances of cancer being cured are much greater if the case is diagnosed in its earliest stages. Any suspicious symptoms should be brought to the attention of the doctor immediately.

Churchill Replaces Sick Lord Woolton

LONDON, Nov. 26 (CP)—Prime Minister Churchill Tuesday announced two cabinet changes and several lesser moves.

Ailing Lord Woolton steps out of the important post of lord president of the council and will be succeeded by the Marquess of Salisbury.

Lord Woolton will become chancellor of the Duchy of Lancaster, a ministry without portfolio which will be elevated to cabinet rank.

Viscount Swinton, now chancellor of the Duchy of Lancaster and minister of materials, will succeed Lord Salisbury as Commonwealth relations secretary.

Other appointments announced: Minister of materials, Sir Arthur Salter, now minister of state for economic affairs.

Joint undersecretary of home Welsh affairs, Lord Lloyd, a newcomer to government ranks.

Economic secretary to the treasury, Reginald Maudling, now parliamentary secretary to the ministry of civil aviation.

Parliamentary secretary to the ministry of civil aviation, J. D. Profumo, M.P.

Eisenhower Asked to Pay India Visit

NEW DELHI, Nov. 26 (AP)—"Strong recommendations" have been sent to U.S. President-elect Eisenhower that he visit India en route home from Korea, it was reliably learned Tuesday.

These recommendations came from a high diplomatic level. It was argued that such a visit would end apprehensions among the Indians that the Republican victory foreshadowed a change in U.S. policy toward India and the rest of Asia.

Such fears presumably stem from Eisenhower's previous close association with U.S. activity in Europe and his last post as military commander of the North Atlantic Alliance.

HORIZONTAL
1 Seventh month
5 Month of weddings
9 Fifth month of the year
12 Region
13 Soon
14 December 24, Christmas
15 Jesting
17 Summer ___ days
18 Frozen rain
19 Seething
21 Secure
23 Varnish ingredient
24 Exclamation of satisfaction
27 Seed vessels
29 Waft
32 Noisier
34 More level
36 Eighth month
37 Roman emperor
38 Persia
39 Teller of the future
41 Observe
42 Some calendars mark holidays in ___
44 Clip
46 Alarms
49 Run away to marry
53 Stir
54 Mementos
56 Vegetable
57 Brings forth young
58 Angers
59 Superlative suffix
60 Female saints (ab.)
61 Back of neck

VERTICAL
1 Pokes
2 Soviet river
3 Unaspirated
4 Former Illinois governor
5 Jail
6 Joined
7 Not any
8 German author
9 Curative drugs
10 English river
11 Criminal (slang)
16 Storehouses
20 Girl's name
22 Strongholds
24 Russian mountains
25 Time measure
26 Pill covering
28 Number of days in week
30 Low sand hill
31 Gaelic
33 Seashore mounds
35 Changes
40 Hebrew ascetic
43 Embankments
45 Unadorned
46 Adhesive strip
47 Poems
48 Tidy
50 Vegetable
51 Peer
52 Being
55 Postscripts (ab.)

Answer to Previous Puzzle

MUSIC FESTIVAL

SCHOOL ORCHESTRAS

Senior High School Orchestra—Own selection (either one or two pieces—total time not to exceed 10 minutes).

Junior High School Orchestra—Own selection (either one or two pieces—total time not to exceed 10 minutes).

Elementary School Orchestra—Own selection (either one or two pieces—total time not to exceed 10 minutes).

STRING ENSEMBLES

Senior High School String Ensemble—Own selection (either one or two pieces—total time not to exceed 10 minutes).

Junior High School String Ensemble—Own selection (either one or two pieces—total time not to exceed 10 minutes).

Elementary School String Ensemble—Own selection (either one or two pieces—total time not to exceed 10 minutes).

BANDS

Rhythm Band—Grade 1—Own selection (either one or two pieces—total playing time not to be less than two minutes).

Rhythm Band—Grade 2—Own selection (either one or two pieces—total playing time not to be less than two minutes).

Rhythm Band—Grade 3—Own selection (either one or two pieces—total playing time not to be less than two minutes).

Junior Band—(a) March (own choice). (i) To be adjudicated. (ii) May be conducted by a student conductor in which case his conducting performance will be adjudicated as a separate competition, but the band's performance will be adjudicated as part of the regular class. (b) Own selection.

Junior Band (members not to be above Grade IX in school)—(a) March (own choice). (i) As for Class (ii) As for Class (b) Own selection.

ENSEMBLES AND SOLOS

Teachers are asked to assist their students in choosing music in keeping with festival standards.

Brass Ensemble (unconducted)—(Not less than three nor more than eight players). Own selection.

Brass Quartette—Own selection.

Woodwind Quartette—Own selection.

Brass Duet (18 years and under)—Own selection.

Woodwind Duet (18 years and under)—Own selection.

Brass Duet (14 years and under)—Own selection.

Woodwind Duet (14 years and under)—Own selection.

Brass Solo (18 years and under)—Own selection.

Woodwind Solo (18 years and under)—Own selection.

Brass Solo (14 years and under)—Own selection.

Woodwind Solo (14 years and under)—Own selection.

SCHOOL CHORUSES

Classes 46 to 53 inclusive must consist of not less than 75 per cent of registered attendance.

Class 46—Class Room Choirs—Grade I: (a) Kitty's Tongue, Kurth. (Western 1048). (b) Own selection (Unison).

Class 47—Class Room Choirs—Grade II: (a) Song For a Baby Sister, Anderson. (Western 1017). (b) Own selection (Unison).

Class 48—Class Room Choirs—Grade III: (a) The Spider Hunter, Anderson. (Western 1007). (b) Own selection (Unison).

Class 49—Class Room Choirs—Grade IV: (a) Spring Goes Walking, Brook. (Western 1035). (b) Own selection (Unison).

Class 50—Class Room Choirs—Grade V: (a) A Song of Spring (Unison), Evans. (Curwen 72098). (b) Own selection (Unison with descant or two-part song).

Class 51—Class Room Choirs—Grade VI: (a) The Three Jovial Welshmen, Dunhill. (Arnold 410). (b) Own selection (Unison with descant or two-part song).

Class 52—Class Room Choirs—Grade VII: (a) The Song of the Jolly Roger, Candish. (Curwen 71919). (b) Own selection (two or three-part).

Class 53—Class Room Choirs—Grade VIII: (a) (i) A-Hunting We Will Go (with descant), arr. Dunhill. (Arnold D 45). Rooms with girls and unchanged boys voices.) (ii) Changeable Blackbird (S.A.), Lee. (Curwen 71900). (Rooms with girls only.) (iii) A-Hunting We Will Go (S.A.B.), Oxford S.A.B. Song Book, Volume II (Oxford University Press). (iv) Caller Herrin' (S.A.T.B.), Scottish Tune (Youthful Voices—Book 2). (v) Glorious Devon (Unison), German. (Boosey & Co.). (Rooms with boys only.) Any one of (i), (ii), (iii), (iv), (v). (b) Own selection (S.A., S.S.A., S.A.T.B. or S.A.B.).

Class 54—Elementary Schools Composite Choir (up to and including Grade VI)—(a) Shepherd's Dance (Unison), German. (Novello 1787). (b) Own selection (Unison with descant).

JEKYLL AND TARZAN?

Doctors Puzzled By London 'Ape'

LONDON, Nov. 26 (Reuters)—A 42-year-old Londoner who turns into a sleep-walking Tarzan, answering an "irresistible call of the jungle" which usually comes about 2 a.m., is under observation in hospital.

Medical men at Maundsley hospital said today he leaps from his bed on all fours, growls fiercely and climbs trees with ape-like agility. They refused to give his name.

A psychiatrist examined the man after simulating sleep conditions by lowering the oxygen strength of his blood. Immediately he began to talk of monkeys and gorillas. Then he jumped from his bed, hunched his back and shuffled outside.

"During this time he becomes violent and aggressive, attacks those who attempt to restrain him, growls unintelligibly and even climbs trees," a hospital report says.

"He lives the life of an apeman until the dawn breaks and he awakens. The precise diagnosis of this case is still in doubt."

BAD BREATH-ME?

TESTS PROVE THAT IN 7 OUT OF TEN CASES
COLGATE STOPS BAD BREATH ORIGINATING IN THE MOUTH
COLGATE RIBBON DENTAL CREAM
CLEANS YOUR BREATH AS IT CLEANS YOUR TEETH

PIMPLES BOILS Get rid of unsightly blemishes fast! Give them a speedy treatment with medicated, antiseptic Dr. Chase's Ointment. Soothes as it heals. 69c. Large size, 6 times as much, $2.23.
DR. CHASE'S Antiseptic OINTMENT

Art Show to Aid Cadets

Victoria's Sea Cadets will benefit by an art exhibit two city ladies have planned for Dec. 8-13 at the Dominion Hotel. Mrs. K. I. Alsdorf, 216 Roberts Street, will show her water colors and Mrs. Lillian Sweeney a collection of birds carved from balsa wood. Mrs. Alsdorf, above, with some of her work, has long been active in sea cadet work. She paints under the instruction of C. Barker who operates a home studio on Richardson Street.

Union Seeks Legal Way to Recover Dues

TORONTO, Nov. 26 (BUP).—Attorneys for the United Electrical Workers Union searched the lawbooks today for a way to stop the Canadian General Electric Company from seizing its check-off dues.

The union also collected double dues from the 1,400 workers at the plant here and said it would pay them back when it finds a legal way to get the company to pay back the money deducted from the pay cheques.

The company began seizing the dues three weeks ago to meet a $9,200 damage award from a wildcat strike which the left-wing union refused to pay.

C. S. Jackson, the union's Canadian director, said it had no basis of recovery under the Ontario Labor Relation Act but that its lawyers were exploring "other legal angles."

The damage award was the first made against a union in Canada. Company officials said the method of collecting it, although unique in labor relations, was recognized in commercial transactions.

Tuberculosis is usually curable if diagnosed in time. The simplest and surest way of discovering the disease is to have regular chest X-ray examinations.

Ike Seems Inclined to 'British' Style in Organizing New Cabinet

By PAUL SCOTT RANKINE

WASHINGTON, Nov. 26 (Reuters) — President-elect Eisenhower appears to be leaning towards a "British" style set-up in the organization of his cabinet and the executive office of the presidency.

There can be no question under the United States constitution of Eisenhower introducing the British or Canadian system of collective cabinet responsibility for the executive decisions of the president. There is no provision in the constitution for a cabinet at all, and the president alone exercises the functions of chief executive and commander-in-chief.

The nature of the cabinet appointments made by the president-elect to date appear to indicate, however, that the individual heads of departments under Eisenhower will have a greater responsibility for the formulation and initiation of policy decisions than was delegated to them by President Roosevelt.

Fiery, Itching Skin
Gets Fast, Effective Relief
Here is a clean stainless penetrating antiseptic oil that will bring you speedy relief from the itching and distress of Eczema, Itching Toes and Feet, Rashes and other skin troubles.
Not only does MOONE'S EMERALD OIL help promote rapid and healthy healing in open sores and wounds, but boils and simple ulcers are also quickly relieved. In skin affections—the itching of Eczema is quickly stopped; Pimples, skin eruptions dry up and scale off in a very few days.
You can obtain MOONE'S EMERALD OIL at any drug store satisfaction or money back.
SHOTBOLT'S DRUG STORE

for your hands' sake use MILD MILD VEL
Vel keeps your hands soft and lovely because it is free from strong chemicals and bleaches that harm delicate skin. Vel gives better, milder, richer suds . . . for washing dishes, nylons and fine washables.

SAVE 10¢ Look for money-saving coupon on back of Vel package . . . saves you 10¢ on your next purchase of Vel.

Up half the night?
—Switch to Postum!
Enjoy sound sleep — DRINK POSTUM! Unlike tea and coffee, POSTUM *contains no caffein* — cannot possibly upset your nerves, sleep or stomach. Gives you hearty grain-rich flavor—yet costs only about ⅓ as much as coffee. Made *instantly* right in the cup. Order POSTUM *now*.
Instant POSTUM
A Product of General Foods
P-452

M-I-P- MOST IMPORTANT PEOPLE AT OLSON'S — ARE CUSTOMERS —
Dollar wise and value wise — we stand behind every used car we sell. We recondition and guarantee . . . and have the facilities to back the guarantee.
$575
Gives You the Keys to Your Choice of 3
IMMACULATELY CLEAN
1951 Dodge 4-Door Sedans
$2197
CUSTOM UPHOLSTERY - CUSTOM HEATERS - FOUR BRAND NEW TIRES
SHOWROOM CONDITION.
OLSON'S On Yates
Chrysler Motors Wholesale Parts Dept. G 1144

T for 2
For Tiny Tots

Little Sister Can Now Have Her Own Tea Party . . .
Table and 2 tiny chairs made from eastern hardwood. A wonderful gift idea, at only 9.95
A SMALL DEPOSIT WILL HOLD
HUMBER'S OPEN ALL DAY SATURDAY
BEHIND THE POST OFFICE

Hey Dad! Look what I built with MECCANO

You'll hear that happy shout all year round when you give your son a Meccano Outfit this Christmas. Meccano—the *one* gift that lasts right through the year—and for years to come.

Boys never tire of building the hundreds of different models. And Meccano models *really* work—cranes lift, bridges swivel, windmills turn, dump trucks actually dump—they're the real thing in miniature.

The rugged parts of Meccano Outfits are practically unbreakable.

Meccano Outfits are sized to suit every age. Choose the outfit for your boy—and add to it with accessory outfits as he grows.

Prices start as low as $1.65

$3,000.00 IN PRIZES in the great MECCANO MODEL-BUILDING CONTEST
Get full particulars and entry forms from your Meccano dealer.

MECCANO
MECCANO LIMITED, 671-681 KING ST. W., TORONTO
IT'S REAL - IT WORKS - IT'S MECCANO

PUSH-BUTTON COOKING BY COLOR means perfect meals everytime!

Simply push a button — and you get the exact heat for every cooking job . . . from super-speed "high" for fast starting to a simmer-heat that keeps foods at serving temperature. Each heat is push-button-controlled on the Tel-a-Cook panel, with colored lights to indicate the heat you select. You actually "cook-by-color".

Now, you can enjoy more wonderful meals . . . the freedom of G-E automatic oven-control . . . the shining cleanliness of smokeless, sootless electric cooking . . . the super-speed of the G-E Calrod elements — all this, plus the magic of Push-Button *Cooking by Color!*

See the wide selection of G-E ranges your dealer has to offer . . . especially the one-oven or two-oven Push-Button ranges that make cooking so easy, so fast, so sure!

GENERAL ELECTRIC RANGES

Your G-E Dealer is Headquarters for Electrical Living
"Better living — electrically" starts at the friendly G-E Dealer in your neighbourhood. There you'll find appliances specially designed to handle every household task easily, quickly, economically. Your G-E Dealer will gladly demonstrate. He'll also arrange terms to suit your budget!

A Rule for the Times
Before you buy any electrical appliance today, consider the quality — the years of trouble-free service the appliance will give — the good name of the maker. Never buy any appliance until you've "quality-compared" it with a G-E Appliance.

AUTOMATIC OVEN TIMER . . . Simply slip meal in oven — set timer . . . and oven goes "ON" and "OFF" automatically, cooking meal to perfection while you relax.

TWO-OVEN RANGE . . . Model RD-43 (not illustrated) features pushbuttons for convenience, plus two fully-equipped ovens that make meal planning so much easier.

MODEL RM-44 . . . A 32" model with all the "BIG RANGE" features . . . an ideal size for apartments or homes with small kitchens.

MODEL RD-41 . . . For speedy, economical cooking. Oven controls in backsplasher; jewel pilot lights; timed appliance receptacle; automatic oven-timer and minute-minder.

"Listen to the Canadian General Electric Radio Programme CBC Dominion Network Every Sunday Evening 8:30 E.S.T."

CANADIAN GENERAL ELECTRIC COMPANY LIMITED
MAJOR APPLIANCE DEPARTMENT — MONTREAL

Barber & Holdcroft Ltd. 1623 Douglas St. G 6511
McLennan, McFeeley & Prior Ltd. 1400 Government St. G 1111
Robinson's Ltd. 1307 Broad St. E 6213
Young and Banfield (Formerly Young's Radio) 794 Fort St. B 7181
MacDonald's Electric 716 Yates St. E 1171
Willcox Limited 1736 Douglas St. E 8012 Opposite the Bay
Fletcher Bros. 1130 Douglas St. G 0561

FASTER RESULTS LOWER COST

TELEPHONE BEACON 3131

TIMES WANT ADS SERVE YOU BETTER

Victoria Daily Times

Published every afternoon except Sunday by Times Publishers Ltd. 2631 Douglas Street, Victoria B.C.

Subscription rates Daily by carrier (city) $1.50 per month. Daily by carrier (suburban and all other) $1.25 per month. Single copy sales price 7 cents daily. 10 cents Saturday. Mail rates Wherever carrier service is maintained in suburban and all other $1.25 per month. Canada Great Britain Yukon Territory one year $13.00; six months $7.00; three months $3.50; less than three months $1.25 per month. Saturday (Week-end Edition) one year $5.00. United States $1.25 per month. Other foreign countries $2.00 per month.

Authorized as second-class mail Post Office Department Ottawa.

Birth Notices $1.00 per insertion.

Deaths, Funeral Notices not exceeding 12 lines $1.50 first insertion and $1.00 subsequent insertions. Each additional line 14c daily.

Marriages In Memoriam Notices Cards of Thanks not exceeding 12 lines $1.50 per insertion. Each additional line 14c daily.

CLASSIFIED RATES

14c per line per day, 36c per line per three days, 66c per line for six days $2.04 per line for one month. (26 days). Above rates apply to consecutive insertions only. Contract rates on application. Minimum advertisement two lines.

TERMS OF PUBLICATION

The Victoria Press Ltd. shall not be liable for non-insertion of any advertisement beyond the amount paid for such advertisement.

All claims of error in publication shall be made within 12 hours thereafter and if not so made shall not be considered. No claim will be allowed for more than one incorrect insertion nor for errors not affecting the value of the advertisement.

In the event of an error occurring the liability of the Victoria Daily Times shall not exceed the charge for the space actually occupied by the item in question.

Representatives: United States Conklin and Woodward Inc.

Eastern Canada: Tom Dwan Room 905, 77 York Street, Toronto, Ont.

Great Britain: Clougher Corporation Ltd. 26 Craven Street, London W.C.2.

Replies to private box numbers may only be obtained from the downtown office of Victoria Press Ltd. at 1215 Broad Street.

VITAL STATISTICS

1 BIRTHS

CLARK—Born to Mr. and Mrs. Edwin Clark, 893 Vernon Avenue, Victoria, B.C., on November 23, 1952, at St. Joseph's Hospital, a daughter, Lorraine Grace, 7 lbs., a sister for Dorothy and Donald.

COOPER—Born to Mr. and Mrs. Glen Cooper, H-10B Belmont Park, Victoria, B.C., on November 23, 1952, at St. Joseph's Hospital, a daughter, 6 lbs., 8½ ozs., a sister for Linda and Lucia.

CURRAN—Born to George and Gladys Curran (nee Pement), 1405 Vancouver Street, Victoria, B.C., on November 24, 1952, at St. Joseph's Hospital, a son, Ross William, 7 lbs. 3 ozs. (Vancouver papers please copy.)

DUNAWAY—Born to Mr. and Mrs. Charles Dunaway, 1210 Haultain Street, Victoria, B.C., on November 24, 1952, at St. Joseph's Hospital, a daughter, 5 lbs. 15 ozs.

GENIS—Born to Mr. and Mrs. Ronald Genis (nee Elsie Doddridge) Glen Lake P.O., B.C., on November 22, 1952, at St. Joseph's Hospital, a daughter, Rhonda Mae, 6 lbs., 10 ozs.

HALKETT—Born to Mr. and Mrs. H. D. Halkett (nee Alice Isabel MacLeod), 318 Simcoe Street, Victoria, B.C., on November 23, 1952, at St. Joseph's Hospital, a son, Charles Douglas, 7 lbs., 9 ozs. (Vancouver papers please copy.)

HEMMING—Born to P.O. and Mrs. K. J. Hemming (nee Gwen McKellop), Victoria, B.C., on November 24, 1952, at St. Joseph's Hospital, a son, 7 lbs. 2 ozs. (Mail-Star, Halifax, please copy.)

KIRBY—Born to Mr. and Mrs. Frank Kirby (nee Margaret Stewart) 116 South Turner Street, Victoria, B.C., on November 23, 1952, at St. Joseph's Hospital, a daughter, Jeannie Elizabeth, 6 lbs., 13 ozs.

MAHINDAR—Born to Mahindar Singh and Sawarn Kour, 2424 Wark Street, Victoria, B.C., on November 24, 1952, at St. Joseph's Hospital, twin sons, 5 lbs. 12 ozs. and 5 lbs. 8 ozs.

MASSEY—Born to Mr. and Mrs. Albert Massey, 582 Margaret Street, Victoria, B.C., on November 24, 1952, at St. Joseph's Hospital, a daughter, Denise Ethel, 8 lbs., 7 ozs., a sister for Marleng.

PARKS—Born to Mr. and Mrs. George Parks, 1139 Wychbury, Victoria, B.C., on November 24, 1952, at St. Joseph's Hospital, a son, Philip George, 7 lbs. 6 ozs., a brother for Joanne.

REICKEN—Born to Mr. and Mrs. Hans Reicken, R.R. No. 1, Langford P.O., B.C., on November 24, 1952, at St. Joseph's Hospital, a son, 7 lbs., 7 ozs. (Nanaimo Free Press please copy.)

TAUTZ—Born to Mr. and Mrs. Peter Tautz, Hughes Road, Saanich, B.C., on November 25, 1952, at St. Joseph's Hospital, a daughter, Marie Isabel, 7 lbs. 7½ ozs., a sister for Maury and George. Thanks to Dr. R. B. Robertson.

THOMAS — Born to Mr. and Mrs. R. Ll. Thomas, 1129 View Street, Sunday, November 23, 1952, at Royal Jubilee Hospital, a daughter, Gwyneth Marie, a sister for Chris.

3 MARRIAGES

HUNTER-FACEY—The marriage is announced of Shirley Ellen, daughter of Mr. and Mrs. H. R. Facey, Saanichton, V.I., to Arnold Mellis Hunter, son of Mrs. E. V. Hunter, 951 Violet Avenue. The wedding took place November 22, 1952, at 8 o'clock, in St. Mary's Church, Saanichton, with Dr. E. H. Lee officiating.

4 DEATHS

BLACK — At St. Joseph's Hospital on November 23, 1952, Douglas Fraser Black, aged 81, of 3451 Salisbury Way, Saanich, beloved father of Mrs. Dorothy Vredenburg and beloved grandfather of Douglas La Mear, born in Glasgow, Scotland, and a resident of Victoria for 33 years. He leaves two daughters, Mrs. Dorothy Vredenburg, Victoria, and Mrs. Mary Antonelli in the State of Washington, U.S.A.; one grandson, Douglas La Mear, and one great-grandson, Douglas La Mear.

Funeral from Hayward's B.C. Funeral Chapel on Saturday, November 29, at 1.30 p.m. Interment in family plot, Royal Oak Burial Park.

LORD—On November 25, 1952, in Victoria, Margaret Lord, widow of the late Rev. G. H. Lord, a resident of Victoria since 1942; late residence, 1682 Freeman Road. She leaves two sons, Arthur D. of Vancouver and Allan J. of Victoria; four daughters, Mrs. H. (Mary) McLeod, Mrs. M. (Madeline) Davies, Mrs. D. (Mabel) Rankin, all of Victoria, and Mrs. P. (Lois) Gottselig of Kitimat, B.C.; 14 grandchildren, and two sisters in England.

Funeral services from McCall Bros.' Floral Funeral Chapel on Friday morning, November 28, at 10.30 o'clock. Rev. Wm. Allan officiating. Interment in Royal Oak Burial Park.

4 DEATHS

HOOD—Passed away peacefully on November 25, 1952, at the Royal Jubilee Hospital, Rev. James Hood of 947 Newport Avenue, aged 83 years. Born in West Kilbride, Scotland, and a resident of Victoria for 24 years and formerly of Cumberland, V.I. He was predeceased by his wife in July of this year. He leaves one son, Edward Montgomery Hood of San Francisco; two daughters, Mrs. D. J. (Etta) Butler, with whom he resided, and Mrs. W. G. (Edith) Brown of Victoria; also two grandsons in San Francisco.

Funeral services on Friday at 2 p.m. at McCall Bros.' Floral Funeral Chapel, Rev. Dr. W. W. McPherson officiating. Interment in Royal Oak Burial Park.

HOPKINS—On November 25, 1952, in Victoria, Wilhelmina Margaret Hopkins, aged 64 years, of Glebe Terrace and a resident of Victoria for the past 30 years. She leaves her husband, Albert E. The late Mrs. Hopkins was a past president of the Local Council of Women and for the past 20 years a member of the W.A. to St. Mary's Anglican Church, Oak Bay.

Funeral arrangements later by McCall Bros., Funeral Directors.

HORSPOOL—At the residence, 321 Gorge Road West, on Tuesday, November 25, 1952, Mrs. Matilda Horspool, born in Lister, England. Survived by two sons, Jack, at home, and Joshua of Seattle, Wash.; three grandchildren, and her brother, George Gadd, in England.

Arrangements will be announced later by the Sands Mortuary Ltd., Directors of Funeral Service.

LAANSOO—On Saturday, November 22, 1952, Ida Elizabeth, wife of Turi Laansoo, of 326 John Street, passed away. She was born in Estonia and has been a resident of this city for the past 18 months. Besides her husband she leaves a son Felix, of Montreal, and a daughter, Mrs. E. Past of Victoria.

Funeral services will be held on Thursday, November 27, at 3 p.m. in Chaplin's Funeral Chapel followed by interment in Royal Oak Burial Park.

MARSHALL—At the residence, 1132 McClure Street, on November 24, 1952, Emma Marshall, aged 81 years. She is survived by three daughters, Mrs. Ken J. (Dorothy) Davis, Mrs. J. (Audrey) Blackstock and Mrs. J. P. (Margaret) Batey, all of Victoria; five grandchildren; also relatives in eastern Canada. The late Mrs. Marshall was a member of the O.E.S., Oak Bay Chapter no. 42.

Funeral services from McCall Bros.' Floral Funeral Chapel on Thursday afternoon, November 27, at 1.30 o'clock. Cremation.

MORROW—At the Royal Jubilee Hospital on November 23, 1952, Rachel Morrow, aged 61, of Cobble Hill, B.C., widow of Waddell Morrow, born in Teeswater, Ont.; for many years a resident of Calgary, Alta., before coming to Cobble Hill three months ago. She is survived by four sisters and six brothers.

Funeral from Hayward's B.C. Funeral Chapel on Thursday, November 27, at 1.30 p.m., Rev. William Allan officiating. Interment in Royal Oak Burial Park.

(Vancouver and Calgary papers, please copy.)

PHILLIPPS — On Monday, November 24, 1952, Mary Matilda Phillipps, widow of the late James Phillipps, passed away at Ganges, B.C. She was born in Ontario and has been a resident of Victoria for the past 43 years. She is survived by a brother, T. Newton, of Peace River, Alta., a sister, Mrs. E. McQuarrie of Ingelow, Man., and several nieces and nephews.

Funeral services will be held on Friday, November 28, at 1.30 p.m., in Chaplin's Funeral Chapel, followed by interment in Colwood Burial Park.

STOCKWOOD—On Tuesday, November 25, 1952, William Bertram, of 954 Heywood Avenue, third surviving son of the late John and Rachel Stockwood of Cowbridge, South Wales, passed away in Victoria, B.C. He was born in Cowbridge, South Wales, and resided in Moose Jaw, Saskatchewan, for many years before coming to Victoria, 16 years ago. Besides his widow at home he is survived by two brothers, Ven. Archdeacon C. V. Stockwood, Isle of Man, and Douglas in Yorkshire, England, and several nephews and nieces in Wales. He served in the 5th Batt. C.E.F. in the First World War.

The Very Rev. P. R. Beattie, Dean of Christ Church Cathedral, assisted by Canon Fredric Pike will conduct the funeral services on Friday, November 28 at 10.30 a.m., in Christ Church Cathedral, followed by cremation. (No flowers by request). Chaplin's are in charge of arrangements.

SWETNAM—At St. Joseph's Hospital on November 24, Samuel Swetnam, in his 67th year; born in Staffordshire, England, and a resident here for the past 42 years. Survived by his loving wife, Fanny, at 257 Wildwood, Victoria; one son, Samuel Kenneth, Victoria; three daughters, Mrs. J. (Dorothy) O'Connor of Colwood, Mrs. A. (Iris) Shipway and Mrs. W. (Grace) Wigmore; seven grandchildren; one brother, W. W. Swetnam of Victoria; one sister in England; also nieces and nephews.

Funeral services on Thursday, November 27, at 2 p.m. in McCall Bros.' Floral Funeral Chapel. Interment in Royal Oak Burial Park.

5 CARDS OF THANKS

I wish to express my sincere thanks and appreciation to the nurses and nurses' aides and all those who were so kind to me while in St. Joseph's Hospital. Special thanks to Nurse Parrish, Dr. Bassett, Dr. Hunt and Dr. Patterson. Mrs. Margaret Harris, 549 Kelvin Road.

7 FUNERAL DIRECTORS

SANDS MORTUARY LTD.
QUADRA AT NORTH PARK
"The Memorial Chapel of Chimes"
EMPIRE 7511

McCALL BROS
"The Floral Funeral Chapel"
New Small or Spacious Chapel Beautiful in Appointment
1400 VANCOUVER STREET G ARDEN 2012

THOMSON FUNERAL HOME
Established 1911 Formerly of Winnipeg
George P. Thomson
George A. Thomson Jack L. Irving
1625 QUADRA STREET PHONE G 2612

CHAPLIN'S FUNERAL CHAPEL
Formerly "Curry's"
980 QUADRA STREET PHONE G 6512

HAYWARD'S
B.C. Funeral Co. Ltd.
(ESTABLISHED 1867)
734 BROUGHTON ST. EMPIRE 3614

8 FLORISTS

DESIGNS FOR ALL OCCASIONS — POLLOCK, Florists. 1315 Douglas. G 8315.

CALL ALBION 260 — FRESH FLOWERS, floral designs. Jennings, 1701 Ruby Road.

Brown's Victoria Nurseries
Funeral Designs Fresh Cut Flowers
WE GROW OUR FLOWERS
618 View Street G 6612 G 3521

NORTH QUADRA FLORISTS
Artistic Designs — Quality Flowers
3971 Quadra Empire 0221

Index to Times Want Ad Headings

Classification	No.	Classification	No.	Classification	No.
Acreage for Rent	62	Flats and Apartments to Rent, Furnished	40	Personal	21
Acreage for Sale	61	Flats and Apartments Wanted Furnished	41	Personal Loans	51
Acreage Wanted	63	Florists	8	Pets and Livestock	31
Announcements	10	Fuel	27	Professional Services	20
Articles for Sale	28	Funeral Directors	7	Property for Sale	59
Births	1	Halls Stores and Offices to Rent	44	Property Wanted	60
Boats and Marine—For Sale and Wanted	49	Hotels	34	Room and Board	35
Business Opportunities	54	Housekeeping Rooms to Rent Furnished	38	Room and Board Wanted	36
Business Services	19	Housekeeping Rooms, Wanted Furnished	39	Rooms to Rent, Furnished	37
Cards of Thanks	5	Houses to Rent Furnished	42	Situations Wanted, Male	17
Cars for Sale	47	Houses Wanted to Rent Furnished	43	Situations Wanted, Female	18
Cars and Trucks Wanted	48	Houses for Sale	57	Summer Resorts	34-A
Coming Events	11	In Memoriam	6	Swaps	30
Cottages and Camp-sites	34-B	Listings Cancelled	56	Teachers Wanted	15
Dancing	25	Lost and Found	12	Timber Brokers	53
Deaths	4	Marriages	3	Wanted Female Help	14
Education	23	Miscellaneous to Rent	45	Wanted Male Help	13
Engagements	2	Monumental Works	9	Wanted, Miscellaneous	29
Exchange Real Estate	55	Music	24	Wanted to Borrow	52
Farms for Rent	65			Wanted to Buy Houses	58
Farms for Sale	64			Wanted to Rent, Miscellaneous	46
Farms Wanted	66				

8 FLORISTS

WOODWARD'S FLORISTS
619 FORT STREET G ARDEN 6614

SWEETHEART FLORISTS
DAY B 3331 — NIGHT B 3680

9 MONUMENTAL WORKS

MORTIMER'S MONUMENTAL WORKS, Ltd. Gorge Road at Fountain Circle. Est. 1877. Monuments, markers, tablets, curbings, bronze plaques, made to your own design if required. Also marble, granite and stone for fireplaces, walls and building construction, etc. Phone day E 6421, night B 1869 or G 7411.

STEWART MONUMENTAL WORKS LTD. 1403 May Street. G 3452. Established 1896. Curbings, tablets, markers and monuments made to your own personal designs.

VICTORIA MONUMENT LIMITED
"Memorials of Distinction"
3091 DOUGLAS ST. B BEACON 3634

10 ANNOUNCEMENTS

THE ISLAND HALL HOTEL
Parksville, V.I., B.C.
The year round is holiday time at the Island Hall where hospitality, comfort and good food are always found. Situated right on beach as well as on Island Highway. For holidays of a week or longer 10% discount allowed. Headquarters for deep sea as well as fresh water fishing. For information write Mrs. Mary Sutherland, Mrs. Eileen Allwood, joint managers, Island Hall Hotel, Parksville, V.I., B.C. Phone 46.

SELECT YOUR FUR COAT for Christmas at A Tremendous Saving.
Large stock to choose from. Pay for it on our easy budget payment plan.
From $79.50.
VICTORIA FURS
831 Fort E 8133

FOR THE HOME
Original color glazes from our own potters, in tiny ash trays to large flower bowls; 97c to $9.95.
THE QUEST for HANDCRAFTS
607 Fort Street Phone E 6245

THE VICTORIA WELSH SOCIETY WILL meet Friday, November 28 at 8 p.m. in the Hard-of-Hearing Hall, Douglas Street. Their Annual Bazaar, under the Ladies' Auxiliary, will also be held in the same hall in the afternoon of Friday, 28th at 2.30.

EVERY WATCH FROM $40 IS INSURED FREE AGAINST LOSS OR THEFT FOR ONE YEAR. CHOOSE NOW FOR CHRISTMAS. AS LITTLE AS $1.00 HOLDS YOUR CHOICE. ROSE'S LTD., 1317 DOUGLAS STREET.

"REPORT FROM PEKING" BY ELGIN "Scotty" Neish, B.C. trade union delegate to Asian Pacific Peace Conference, Thursday, November 27, 8 p.m., Aragon Ballroom, 1318 Broad Street. Sponsored by Victoria Peace Council.

FUR REPAIR SERVICES
Fur coats repaired, restyled, shorties, capes relined, cleaned, glazed. Free estimates. Moderate charges. Call deliver. Paul 205 Beach Drive. B 3380.

ST. ANDREW'S AND CALEDONIAN Society will hold their St. Andrew's Night concert and dance in the Victoria Ballroom, November 28, starting 8 p.m. Admission $1.00.

NOVEMBER SPECIAL—ENGLISH GABARDINE topcoats, regular $55 and $59, on special at $47.50 November only. Murdoch-Girard Ltd., 623 Yates Street. E 5811.

GOOD CLOTHES ALTERED TO FIT FOR ladies and gentlemen who are particular. OAK BAY TAILORS, 2225 OAK BAY AVE. J. Swan (proprietor). Phone E 6161.

THE BOOK THAT ECHOES ONE'S prejudices is seldom heard for long.
THE HAUNTED BOOKSHOP
845 Fort Street B 1427

WE INVITE YOUR INSPECTION OF THE fine imported materials in our custom tailoring department. Murdock-Girard Ltd., 623 Yates Street.

SIR! YOUR SKILFUL HAIRCUTTER. "Individuality" as distinct from stereotype. "Firth of Fort," Castle House, 635 Fort Street.

McHAFFIE'S DISTINCTIVE CLOTHES. Ladies', gent's tailor. Alterations and repairs. 1712 Douglas. G 7832.

FINAL CLEARANCE SALE, ENDS DEC. 2. See our ad. under garden supplies. The Shrubbery, 757 Fort Street. E 5915.

CHRISTMAS SPECIALS—COCKTAIL AND evening dresses, from $14.95. Lady Elizabeth Shoppe, 833½ Fort.

THERE IS A GENTLEMAN OF RECOGnized discernment and ability, cutting ladies' hair at York Beauty Salon. E 6723.

TO AVOID DISAPPOINTMENT PLEASE reserve your wedding reception date early. Cherry Bank Hotel.

PENELOPE PETIT AND NEDDLEPOINT kits. Needle stchngs, $1.25 up. Needlecraft Shoppe, 244 Cook. E 5334.

INVISIBLE MENDING. ALTERATIONS and repairs. Most reasonable prices. 1512 Cook. B 4721.

SIR — YOUR SKILLFUL HAIRCUTTER "Firth of Fort," Castle House, 635 Fort.

RENT A WURLITZER FOR PARTY OR dance. Automatic music. B 1758.

OPEN EVENINGS BY APPOINTMENT. The Hilda Beauty Shop. E 0722.

ROYAL G 6016
BUSINESS COLLEGE
JUBILEE DRIVING SCHOOL
Daily E 7432 G 6033 Oak Bay Junction

GIBSON'S STUDIO PORTRAITS WEDdings commercial. 819 Broughton. E 6221.

A SALVAGE COLLECTION FOR JAMES Bay, Esquimalt and Gorge. E 3413.

RUBBISH REMOVED FROM BASEMENTS and stores. E 0343. Dump truck.

MADAM!
Your HOME PERMANENT Needs PROFESSIONAL Style Cutting
My 50 Years' hairdressing Experience awaits you at "Castle House," 635 Fort Street, Suites 9 and 10.
"Contour" Hair Cutting
For Every Hair Length and Texture
FIRTH OF FORT
(Harry Firth)
(Out-of-town ladies please note: No appointments. Walk up, 9 to 5.30 daily.)
Open Saturdays (all day) until 6 p.m.

11 COMING EVENTS

McMORRAN'S SEASIDE DANCING PAVilion, Cordova Bay. Dancing every Saturday night, 9-12. Stan Cross Orchestra. Tombola prizes. Let's make it a date to dance in the friendly atmosphere at McMorran's.

SCOTCH AND OLD-TIME DANCING. Saturdays. Fraser Street Hall. Esquimalt. pipes and Stewart's Orchestra. Scottie McKenzie M.C. Admission 60c. Coffee available.

SIROCCO BALLROOM
Space available for club meetings, banquets, wedding parties, concerts, dances. Reasonable rates. E 9221.

TANGO ROOM
AVAILABLE FOR DANCES, BANQUETS, RECEPTIONS, ETC. OAK BAY THEATRE BUILDING. E 2390.

SQUARE DANCE
Wednesday 8.30-11.30
Homsteaders Orchestra—Prizes
VICTORIA BALLROOM

AN OLD-TIME DANCE
Saturdays. Victoria Ballroom, 1600 Government Street. Homesteaders Orchestra. Prizes. 60c. Square Dance Class 8.30.

WARD 3 WHIST DRIVE, THURSDAY, November 27, 8 p.m. Liberal headquarters, 1322-A Government Street. Everyone welcome.

OLD-TIME DANCE, LAKE HILL, EVERY Saturday night. Columbian Ochestra. Admission 50c. Don Galey, M.C.

BINGO TONIGHT, 8 O'CLOCK, JAMES Bay Community Association Hall, corner Pilot and Dallas Road. Door prize.

500 CARD GAME, 3660 DOUGLAS STREET, every Wednesday, 8 p.m.

WHIST AND BRIDGE
Whist 8 P.M. - Bingo Every Nite 9.30 P.M. Cash Prizes - All Welcome - 1417 Govt. VICTORIA WHIST AND BRIDGE CLUB

12 LOST AND FOUND

LOST IN VICINITY OF ROSS AND Beachwood, six-month-old grey Persian kitten. Answers to name of "Snookes." 1672 Ross Street after 5.30.

LOST IN ARENA OR VICINITY, NOVEMber 15, lady's gold corduroy jacket. Phone G 3136 after 5 p.m.

LOST, LADY'S SMALL GOLD WATCH, between St. Joseph's Hospital, Broad, Blanshard and Yates. G 9138.

They'll Do It Every Time

12 LOST AND FOUND

FOUND — DRIFTING OFF ARDMORE last week 9-foot flat-bottomed skiff, white outside, green inside. Phone E 9507.

LOST—LADY'S GOLD WRIST WATCH, Saturday, downtown or Gonzales Crescent bus. G 1544.

LOST—LADY'S GOLD WATCH, ENGRAVing J.M.B. Ottawa on back. G 4101. Local 86.

LOST SUNDAY IN VIEW ROYAL, SMALL white and black dog. Reward. G 3410.

LOST—BROWN WALLET WITH SUM OF money, identification. E 1151.

13 WANTED—MALE HELP

MEN WANTED NOW TO QUALIFY AS Radio and Television Technicians or Wireless Operators. Government and industry now pay $219 to $542 monthly depending on length of service. No experience needed to start approved night or daytime courses or study at home with parts supplied. Write, without obligation, for free 40-page booklet, stating age and education. Radio College of Canada, 86 Bathurst Street, Toronto.

VICTORIA FIRM OF CHARTERED ACcountants require an articled student. Educational qualifications, junior matriculation or better. Apply giving age, particulars and references to Box 229, Victoria Press.

BOYS, AGE 9-14, EARN GOOD POCKET money in your spare time selling the Star Weekly. For interview with Star Weekly representative phone G 6597.

WE WILL PAY SUITABLE SALARY TO experienced truck salesman to sell new and used truck. Truck manager, J. M. Wood Motors.

TELEGRAPH MESSENGER, DAY WORK. Apply Canadian National Telegraphs.

MAN WANTED FOR SANTA CLAUS
Full Employment—Usual Store Hours
Apply
WOODWARD'S
DOUGLAS AND COURTNEY

13a SALESMEN AND AGENTS WANTED

RAWLEIGH DEALER WANTED AT ONCE. Good opportunity. Write at once to Rawleigh's Dept. WG-K-196-218, Winnipeg, Man.

13b HELP WANTED—MALE AND FEMALE

WANTED—MAN AND WIFE, COOK-housekeeper and gardener. Two in family. E 6629.

14 WANTED—FEMALE HELP

SALES GIRL, PERMANENT, FULL-TIME position available for able, intelligent young women, experienced or will train. Good commencing wage and rapid advancement. Apply Spotless Stores, 744 Fort Street.

WANTED FOR LADIES' READY TO wear, fully experienced saleslady capable of earning $50 per week. Reply stating age, experience and references. Box 2006, Victoria Press Ltd.

DENTAL NURSE, HIGH SCHOOL GRADUate, neat appearance and pleasing personality essential. Reply stating age, experience if any, reference to Box 230, Victoria Press.

HOUSEKEEPER WANTED BY DECEMber 1 for modern home. Three adults and boy 10 years. Must have references. E 4626 and E 5532.

SEAMSTRESS FOR REPAIRING MEN'S and women's clothing. Must have commercial experience. Apply One Hour Valet, 1720 Douglas.

WOMAN OR GIRL FOR NURSES' AIDE duty in private nursing home on Salt Spring Island. Call in person or phone Ganges 66F.

WAITRESS WANTED FOR PART-TIME work, between 12-4. Maple Leaf Fountain.

WOMAN TO DO PANTRY WORK IN private residence live in. Box 225, Victoria Press.

GIRL WANTED TO DO LIGHT DUTIES in return for room and board. G 8976.

WANTED—EXPERIENCED COOK, TWO in family. E 6629.

YOU CAN GET WHAT YOU WANT WITH A CLASSIFIED AD

BRIDGE LESSON

by Oswald Jacoby

When the National Tournament begins in Miami at the end of this week, the newspaper reports of the going-on will probably concentrate on all the weird bids and plays that are made rather than on the routine bids and plays.

This is not based entirely on the principle that it's news when a man bites a dog. Experts make more unusual plays than average players do because an expert knows when to break the rules.

Take the case of the old bridge rule: "Second hand low." Millions of bridge players follow this rule obediently, without ever questioning it. They are usually right in so doing, but the expert finds the right time to break such a rule—as in today's hand.

West found the killing opening lead when he opened the ten of spades. Dummy played low, and East signalled enthusiastically with the eight of spades. Declarer took the ace of spades and led a low club, properly enough.

The average West player would meekly play his low club, and declarer would make his contract by finessing dummy's ten of clubs. East would win this trick with the queen, of course, but then be unable to defeat the contract.

Dummy's queen of spades would be a sure stopper, and declarer would make his game contract with five club tricks, two diamonds, one heart, and one spade.

The expert West foils this plot by playing the jack of clubs at the second trick! This simple "second-hand-high" play has a profound effect on the play of the hand.

If West is allowed to hold the trick with his jack of clubs, he can lead another spade to defeat the contract at once. If dummy wins the first club trick, the club suit can never be brought in. And without the long club suit, South cannot hope to make his game contract.

NORTH 26
♠ Q 6 2
♥ 10 5
♦ 10 8
♣ A K 10 7 5 2

WEST	EAST
♠ 10 9 3	♠ K J 8 7 5
♥ K J 7 2	♥ 9 6
♦ Q 9 4 2	♦ J 6 3
♣ J 6	♣ Q 9 4

SOUTH (D)
♠ A 4
♥ A Q 8 4 3
♦ A K 7 5
♣ 8 3

North-South vul.

South	West	North	East
1 ♥	Pass	2 ♣	Pass
2 N.T.	Pass	3 N.T.	Pass
Pass	Pass		

Opening lead—♠ 10

14 WANTED—FEMALE HELP

WANTED IMMEDIATELY
2 Experienced Sales Girls for Full Time Employment in Notions and Jewelry Departments.
Successful applicants must have these qualifications:
EXPERIENCE AS SALES PERSON IN ABOVE DEPTS.
GRADE X EDUCATION.
AGE 22-35 YEARS.
PLEASING PERSONALITY.
Good starting salary, excellent working conditions. Valuable staff benefits.
Please apply to the PERSONNEL OFFICE
HUDSON'S BAY COMPANY
VICTORIA, B.C.

17 SITUATIONS WANTED—MALE

MARRIED MAN, 28, SENIOR MATRICUlation, arrived from Interior, requires clerical work. Experience in bookkeeping, typing and general office procedure. Excellent reference. Box 2001, Victoria Press.

JIM PAINE, FORMERLY OF PAINE & Townsend, will do all your odd jobs, cement work, tile drains, ditches, fences, etc. No job too small. Call G 8604.

VET WANTS WORK FOR FOUR-TON flat deck 1951 Dodge truck hauling lumber, coal, or cleaning up backyards, basements or what have you. Bud Loyst. Phone E 0185.

HOUSEWIVES—50c TAKES THAT OLD kitchen boiler away. Moderate charge for stoves. W. Lowe. B 2513.

TREES TOPPED PRUNED, FELLED, CUT up, chain saw estimates; no job too small. L. Elves. E 6452 - E 1805.

ALL GARDENING AND HANDYMAN jobs. J. H. Plewes. E 7966 or G 1611.

A CLOTHES LINE POLE FOR THE LITTLE lady installed and cemented in. G 0673.

GUTTERS RENEWED, REROOFING, ROOF REPAIRS. PHONE E 5961, B 4006.

CLEAN UP YARD AND BASEMENTS, will truck, free estimates. E 3133 any time.

ELDERLY MAN WANTS MAINTENANCE or janitor work. 1824 Haultain.

18 SITUATIONS WANTED—FEMALE

ALL TYPES OF FLOORS EXPERTLY cleaned, waxed and polished by machines. Homes our specialty. Gregg's, established 1920. G 5023.

ENGLISH R.N., SLIGHT HANDICAP, wishes permanent nursing position. Night duty preferred. Excellent references. Box 201, Victoria Press.

GRADUATE NURSE, FOUR-SIX HOURS daily. Reduced fees for long-term cases. Box 209, Victoria Press.

BABY-SITTING BY EXPERIENCED woman. Mrs. Monaghan, 1813 Chestnut Street. B 6882.

19 BUSINESS SERVICES

BULLDOZING

BULLDOZING, EXCAVATING, BACKfilling, logging and road building. Stanley Cleemoff, 2814 Rockwell Avenue. Phone G 3233.

19 BUSINESS SERVICES

BULLDOZING

A BETTER BULLDOZING JOB WITH OUR Malo overhead loader—
Road building, excavating, yarding, logging, back fills.
Fair Prices!
JACK HENSON
3892 Carey Road. G 2553. G 3550

BULLDOZING AND CLEARING, ROAD grading and backfilling. The right machine for every job.
JOHN KISSINGER, JR.
Empire 8425 Day Beacon 3947 Night

EVANS, COLEMAN & JOHNSON BROS LTD.
For Bulldozing and Shovel Work
900 WHARF STREET PHONE B 3105

COPLEY BROTHERS
Bulldozers, Shovels and Land Clearing Machinery of Revolutionary New Design
Colquitz 42 - 4 4260 Carey Road

CABINET WORK

STAN LAWRENCE, CARPENTER, CABinet work and alterations a specialty. No job too small. Phone G 0769.

VARIETY WOOD PRODUCTS
KITCHEN CABINETS
COUNTERS
STORE AND RESTAURANT FIXTURES
1612 OAK BAY AVENUE
G 1833; Evenings, E 8451

CARPENTERS

A BETTER JOB. A BETTER PRICE FOR repairs of any kind, additional rooms, cribbing, fences, cabinet work, house framing, labor contracts. Phone Ron and Roy. Beacon 1994. Empire 4381. Free estimates.

ALL KINDS OF CARPENTRY WORK. Cabinets and finishing my specialty. E 3970, Belmont 254R.

AT YOUR SERVICE, HOUSEHOLD repairs, storm damage, windows, etc. None too small. Tom and Earl. E 8773.

ALTERATIONS AND FINISHING, ALL REpairs. A new deal at a price so low it will surprise you. Try us. E 2210—"Ab."

CALL THE HOUSE DOCTOR, HOME AND building repairs. Wells. E 7939.

M. ANWYLL ALTERATIONS, FINISHing, gutters. Phone G 6611.

CARPENTRY ALTERATIONS FINISHING, cabinets. Bulmer. E 3663 after 5.

CATERING

CATERING AT MODERATE PRICES — Weddings, teas and cocktail parties a specialty. Phone B 2318 or B 4197.

CEMENT

E 0286 FOR CEMENT WORK OF ALL kinds, drain tile. Gene Genero.

CONTRACTORS

CHECK THAT CHIMNEY.
Liquidate that leak.
All kinds of home repairs.
Roof — Chimney — Gutter
Concrete Walks — Alterations
Stucco patching, etc.
G 3731 J. S. (Joe) Carlow, Belmont 299 R.
FARWEST ROOFING & REPAIR CO.

BUILDING CONTRACTOR. REPAIRS, sewers and drains, chimneys, home repairs, estimates given. Gordon Maycock, G 9106.

WOODWORK, ALTERATIONS, N.H.A. homes and apartment blocks, insulation, painting and trucking. H. E. Fowler & Sons, G 1711, G 3586.

ALL WOODWORK FINISHING AND CABinets, concrete sidewalks, driveways, etc. Good work. Stan Mayhew. E 4870.

GENERAL CONTRACTORS, BUILDERS. Expert Concrete Work. Estimates. S. S. Weismiller and Son, builders. B 1252.

C. J. ROSE BUILDING CONTRACTOR. E 7912. SPECIALIZING IN BRICK WORK AND TILE FITTING.

SELECTIVE LOGGING AND CONTRACTing Co. G 8980. Bel 99 R. Keating 121 M.

ALL STUCCO WORK DONE: STUCCO painting. John Hamilton. E 3925.

FLOOR POLISHING

M. & M. FLOOR SURFACING CO.
Floor Laying, Sanding and Finishing
Reasonable
Dependable Experienced Workmen
Free Estimates. G arden 0403. E mpire 2104

ALL TYPES OF FLOORS EXPERTLY cleaned, waxed and polished by machines. Homes our specialty. Gregg's, established 1920. G 5023.

FLOORING AND FLOOR SANDING

FLOORS LAID, SANDED AND REfinished. Capitol Floor Co. G 5605.

V.I. HARDWOOD FLOOR CO. 2100 Douglas Street. Free estimates. G 7314.

WESTERN FLOOR CO. E 8915. G 7540. Complete floor services. S. Kinsey.

Complete FLOOR SANDER Rental Service
SANDERS
EDGERS
POLISHERS
Low Rates by Hour or Day
Shawnigan Lumber Yards
2000 Government Street Beacon 7261

FURNACES

FURNACES INSTALLED AND REPAIRED. We replace parts to all furnaces. Most reasonable rates. 32 years experience. S. J. Coles & Sons. E 3393 or eves. E 1369.

FURRIERS

ARAGON FURRIERS
REMODELLING REPAIRING
CLEANING GLAZING
PHONE G 4922 1318 BROA

FUEL

WOOD-SAWDUST

Dryland—Wood and Sawdust
From
COLWOOD TIMBER MILLS
No. 1 Douglas Fir block, slab mix
2 Cords ... $12.00
2 Cords bone dry ... $15.00
2½ Units by blower....$15
BEST FUEL—B 3222

ALL DEPENDABLE WOOD
No 1 Up-Island Chopped Fir (ready to burn) 1½ cords ... $10.50
No. 1 Planer Ends 1½ cords ... $10.00
Dryland Blocks and Slabs 12-inch 1½ cords ... $10.50
Also Bone-Dry Wood all kinds
RONALD HOPKINS FUEL CO
Day and Night E 7916

WOOD AND SAWDUST
Dryland Douglas Fir wood. Thick bark slabs mixed with inside blocks. No rubbish. Two cords for $11.00. Beware of dealers. Bone dry 2 cords, $14; fir sawdust by bulk, 2 units, $7.
ISLAND FUEL SUPPLY CO.
B BACON 3834 B BACON 1973

Fir Sawdust
BULK OR BLOWER
EMPIRE FUEL LTD.
739 PANDORA AVENUE
B 2424 E 8528

28a BUILDING SUPPLIES

LUMBER
2x4—6—8 S4s
1x6—8 S4s
Large order accepted at reduced price. Buy now and save on all your lumber requirements.
Phone G 5111

FOR $1,200 DOWN
We will build (on your lot) a lovely three-bedroom ranch-style bungalow with full basement. For further details call Stan Evans of Western Homes Ltd., B 2157, evenings G 8286.

LUMBER LIQUIDATION SALE
Lumber, all dressed stock (random lengths)—(2x4, 2x6, 2x8, 2x10); (1x6, 1x8, 1x4, 1x3). G 1758. $37.50 per thousand. G 1755.

SPECIAL SALE
Lumber to clear at rock bottom prices. Atom Lumber Co., 210 Johnson Street West. B 2249, eves. G 0912.

ROLSCREEN THE ORIGINAL ROLLING flyscreen: metal weatherstrips
Vogue Venetian Blinds
B. T. LEIGH E 9685

CUSTOM PLANNING SERVICE — ATOM Lumber Co., 210 Johnson Street. B 2249, evenings G 0914.

COLOR & CONCRETE CO
552 Island Highway Phone Bel 18 W

GRAVEL FOR CEMENT, ROADS AND fill. Power shovel for hire. B 6712.

MOORE-WHITTINGTON LUMBER CO. LTD.

HARDWOOD FLOORING
We're Overstocked
JUST ARRIVED—Three carloads of southern oak flooring priced to clear. Stored in heated sheds for your protection. Check these prices.
25/32x2¼ clear quarter-cut red oak flooring, per M ... $385
25/32x2¼ clear plain red oak flooring, per M ... $370
25/32x2¼ No. 1 common red oak flooring, per M ... $290
25/32x2¼ No. 2 common oak flooring, shorts, per M ... $180
25/32x2¼ No. 1 common oak flooring, shorts, per M ... $235
13/16x2¼ first grade birch flooring, per M ... $365
13/16x2¼ machine run birch flooring, per M ... $310
13/16x2¼ machine birch and maple flooring, per M ... $230
13/16x2¼ first grade maple flooring, per M ... $375
13/16x2¼ Machine run maple flooring, per M ... $315
9x9 Bradley unit wood blocks, tongue and groove, and finished with wax—ready for use:
Prime (combination of clear and select grades), per sq. ft. ... 84c
Arabesque (all grades developing from No. 2 common and better), per sq. ft. ... 81c
Oak base shoe, per lin. ft. ... 65c
Tongue and groove red floor lines, per lin. ft. ... 10c
Tongue and groove black floor lines, per lin. ft. ... 13c
Screwtite hardened flooring nails, 2¼, per lb. ... 40c
Oak threshold, per lin. ft. ... 30c

PING PONG TABLES
(What a Christmas Gift)
(A) ¾", 7-ply, unpainted:
Tops (2 pieces 54"x60") per set ... $17
Take-a-part bases ... $13
(B) ¾" 7-ply painted, lined and wrapped:
Tops (2 pieces, 54"x60"), set ... $24
Take-a-part bases ... $16
Write or phone for descriptive folder showing the many uses of this table tennis set.

INSULATION
Fuel Saving Will Pay the Initial Cost
Westroc hand-pouring wool, covers approximately 40 square feet two inches thick. Per bag ... $1.90
Westroc semi-thick batts, two inches thick, covers 60 square feet. Per carton ... $4.05
Mirrocell insulation board is ideal for flat roofs or ceilings. Faced on both sides with pure aluminum foil. Per thousand square feet ... $65
Zonolite insulation hand-pouring wool, covers approximately 24 square feet, two inches thick. Per bag ... $1.50
Dominion aluminum insulation, an ideal reflective insulation. Aluminum foil on two sides of a kraft paper. Per thousand feet ... $40

ODDS AND ENDS IN STOCK SASH
PRICED TO MOVE

8x10	9 light		$4.50
10x12	3 lights		$2.50
10x12	4 lights		$3
10x12	6 lights, 3 wide x 2 high		$4.45
10x12	6 lights, 2 wide x 3 high		$4.45
10x12	9 lights, 3 wide x 3 high		$6
12x14	6 lights, 3 wide x 2 high		$7.50
2-0x3-0	3 light top		$3.40
2-0x3-6	3 light top		$4
2-0x5-6	1 light		$3.35
2-4x4-0	1 light		$3.50
3-0x4-0	1 light, 24-oz. glass		$8.50
4-0x4-0	1 light, 24-oz. glass		$11.75
3-0x2-6	2 light		$4

SUBJECT TO PRIOR SALE
MOORE-WHITTINGTON LUMBER CO LTD
2614 Bridge Street E 7108
Turn West at the Roundabout, Two Blocks Down Hillside

SIDNEY LUMBER SPECIALS!
"C" Grade Clear Cedar Bevel Siding, random lengths, 3' to 18'
¾x10¾ per thousand board feet ... $90.00
½x8" per thousand board feet ... $60.00
1x6—4' to 6' No. 1 Common Tongue and Groove, ideal for roof or wall sheeting on small buildings. Exceptional value at per thousand ... $45.00
SIDNEY LUMBER LIMITED
Paint and Builders' Supply Headquarters
2333 GOVERNMENT ST. PHONE B 5187

LANGFORD BUILDING SUPPLY
Everything from Foundation to Roof
4x8 ¼" Reject Plywood, sheet ... $3.00
6" and 8" Bevel Cedar Siding, per M $70.00
2" Gyproc Wool Batts, per carton ... $3.90
Duroid or Barrett Hexagon Shingles per square ... $9.99
Cement Mixer and Power Tools for Rent
868 ISLAND HIGHWAY BELMONT 906
Ask About Free Delivery

5/16 D Grade 4x8 Sheathing Panel ... $2.80
¼ D Grade 4x8 Plywood Panel ... $3.00
⅜ D Grade 4x8 Plywood ... $7.70
Other sizes at greatly reduced prices
Fir Shims, a thousand ... $25.00
Birch Flooring, a hundred feet ... $21.00
SAANICH LUMBER YARDS
2041 DOUGLAS BRENTWOOD
E 3038 Keating 121M

FENCING FOR LESS
Evenings, G 3508

28a BUILDING SUPPLIES

STEWART & HUDSON LIMITED
EVERYTHING FOR HOME BUILDERS

BUY ON CREDIT
Take months to pay. Take your pick from the largest selection in town.

Zonolite Insulation, 22 sq. ft. ... $1.50
Gyproc Wool, 60 sq. ft. ... $3.90
Fiberglas, 60 sq. ft. ... $4.05
Shiplap, No. 4 grade, per M ... $35.00
Shiplap, Utility, Per M ... $45.00
2x4 dressed cedar, Per M ... $25.00
1x6 T. and G., utility, per M ... $35.00
4x4 dressed cedar, No. 3, per M ... $35.00
Cedar Wall Shakes (9 colors) 50 ft. $8.95
Weldtex Siding, 100 sq. ft. ... $20.50
P.V. Hardboard, ¼", 4x8 ... $2.40
5/16 Degrade unsanded plywood, 4x8 $2.75
⅜ Degrade unsanded plywood, 4x8 $3.00
½ Degrade unsanded plywood, 4x8 $4.15
¾ Degrade unsanded plywood, 4x8 $6.40
¼ sanded Degrade plywood, 4x8 $3.20
⅜ sanded Degrade plywood, 4x8 $3.85
½ sanded Degrade plywood, 4x8 $5.75
⅝ sanded Degrade plywood, 4x8 $6.60
¾ sanded Degrade plywood, 4x8 $8.25
1-2x6-6 "C" grade slab doors ... $4.50
2-0x6-6 "C" grade slab doors ... $5.25
2-6x6-6 "C" grade slab doors ... $7.60
3-0x7-0 "C" grade slab doors ... $7.60
Oak Flooring, shorts, 100 ft. ... $18.50

REPAIRING—RENOVATING
ENLARGING
Your Credit Is Good With Months to Pay

Mano-Tile, 54" wide, per foot ... 75c
Hippo Oil for floors, gallon ... $8.60
Monaseal, per quart ... $1.60
Monamel, per quart ... $2.85
Gyptex, texture paint, 10 lbs. ... $2.30
Gyproc wallboard, 4x8 ... $2.00
Simpson economy, 4x8 ... $2.25
Galvanized stucco wire, 450 sq. ft. 20 ga. ... $9.95
Galvanized stucco wire, 450 sq. ft. 18 ga. ... $12.95
Unglazed hearth tile, sq. ft. ... 69c
Glazed hearth tile, sq. ft. ... 95c
Flexolite weatherstrip, set ... $2.50
Drafftite door bottoms, each ... $2.75
Eskimo rubber gasket, 16 ft. ... $1.15
Trojan bronze weatherstrip, 20 ft. $1.40
Flexstrip, 18 ft. ... $1.35
Mortite junior box ... 39c
Tuff Bond, guaranteed to stick anything to anything. Tube, 1 oz. ... 35c
Tube, 4 oz. $1.12 Pint $1.75 Quart $3.31
3 WAYS TO PAY
CASH—30 Days Charge—Budget Plan
STEWART & HUDSON LIMITED
405 GORGE ROAD B 2171 B 2612

CROWE, GONNASON CO LTD
If it is building materials—contact us. We have a good assortment in grades of lumber. Slenderwood sash is our newest product.
Sash and Door Specials—
1-10 x 3-10 x 1-⅜ double hung windows, Each ... $3.00
2-4 x 4-6 x 1-⅜ double hung windows, Each ... $4.00
2-0 x 3-6 x 1-⅜ double hung windows, Each ... $2.85
Utility Grade Doors (flush ply)—
2-0 x 6-0 x 1-⅜, Each ... $5.35
2-4 x 6-8 x 1-⅜, Each ... $5.85
5-0 x 7-0 x 1-⅜, Each ... $10.15
2-10 x 7-10 x 1-⅜, Each ... 7.00
Other sizes obtainable, also these doors can be cut down to suit your requirements.
Lumber Specials—
2x4 S4S No. 4 Common or Utility Grade, Per 100 B.M. ... $3.50
1x6 Shiplap No. 4 Common or Utility Grade, Per 100 B.M. ... $3.50
2x6 S4S No. 4 Common or Utility Grade, Per 100 B.M. ... $3.50
1x6 Shiplap No. 3 Grade, Per 100 B.M. ... $6.50
1x6 Shiplap No. 2 Grade, Per 100 B.M. ... $7.00
We also have name brands in interior and exterior hardware in attractive finishes—some of which are:
Inside door sets, Each ... $2.39
Front door lockset, Each ... $7.45
Bathroom door set, Each ... $4.00
Cabinet door pull drawer pulls, Each 25c
Offset cabinet door hinges, Pair ... 35c
Window locks and lifts, Each ... $1.00
Less than 5 minutes from centre of shopping centre
E 7141 2324 Government Street

BUILDERS SASH & DOOR LTD
From factory to you. We serve better. All our products are made right in our own modern factory with skilled workmen and quality materials. Windows, doors, frames, kitchen cabinets, leaded lights, custom millwork, stair stringers, etc.

FIX UP NOW—PAY LATER
If you live in an older home that needs new windows, new doors, storm sash, kitchen cupboards, you can order now and have months to pay on easy terms. We will call and measure and estimate without obligation.
BOAT LUMBER AND HARDWOODS
A complete stock of hardwood lumber cut to size, edge grain red cedar, yellow cedar, all machined to your specification.
BUILDERS' SASH & DOOR LTD.
350 Garbally Road B 3171

Low-Cost Quality
WEATHER STRIPS AND INSULATION
Not Only the Right Material But Expert Advice Too
Flexolite Weather Stripping
of sponge rubber with enamel facing in complete sets for doors and windows. Door sets, complete ... $2.50
Westroc Wool Insulation
In Batts or ZONOLITE
For Pouring — Saves in Fuel
BUTLER BROS.
Quadra at Cloverdale E 6911
Keating Crossroad Keating 90

Evans, Coleman & Johnson Bros Ltd
FOR DRIVEWAY OR WALK
CRUSHED GRAVEL
Choose your size, clean gravel crushed to 1½", ¾", or screenings. Prompt delivery, or you may pick it up.
Evans, Coleman & Johnson Bros Ltd
Two warehouses to serve you. B 3105
800 Wharf Street 3181 Douglas

"Everything for Building"

LUMBER	MILLWORK
INSULATION	SASH
VENEER PANELS	DOORS
WALLBOARDS	FRAMES
OAK FLOORING	PAINTS
ROOFING	HARDWARE

SPECIALS
YALE TUBLAR LATCH SETS
With Glass Knobs ... $2.35
With Brass Knobs ... $2.60
R. A. GREEN LUMBER CO. LTD
G 3613 2891 DOUGLAS ST. G 7614

ISLAND BLDG SUPPLY CO
EVERYTHING IN BUILDING SUPPLIES
"HEAT FORM" FIREPLACES
"IDEAL" METAL WINDOWS
Lime, cement, sand and gravel, ready-mix mortar, rock and cinders, plaster products, gyproc and stoneboard, plywoods, fireclay products, common brick, vitrified pipe and drain tile, etc.
575 GORGE ROAD EAST B 5178

IN TUNE WITH THE TIMES

Radio times and programs are furnished by stations and networks and are subject to last minute changes. The Times assumes no responsibility for inaccurate listings.

WEDNESDAY NIGHT PROGRAMS

CKDA 1,340 kc.	CJVI 900 kc.	CBU 690 kc.	KIRO 710 kc.	KOMO 1,000 kc.	KJR 950 kc.	KVI 570 kc.	CJOR 600 kc.	CKWX 980 kc.
6.00 News; Sports	Hugh Curtis Show	Neighborly News	The Line-up	Spotlight Revue	6.00 News	Gabriel Heater	Easy Listening	News, Bob White
6.15 Tippy's Scrapbook	Down Dairy Lane	Music	The Line-up	Kaltenborn	6.15 According to Red	News Reel	Dairy Lane	Boo White Show
6.30 Tippy's Scrapbook	Hugh Curtis Show	Music	Playhouse	Red Skelton	6.30 Bob Garred	Answer Man	Easy Listening	Bob White Show
6.45 Tippy's Scrapbook	Hugh Curtis Show	Introduction	Playhouse	Red Skelton	6.45 Elmer Davis	Sam Hayes	Listening	Bob White Show
7.00 News, Cash Clues	Hugh Curtis	News	Boxing	Jason	7.00 Lone Ranger	Music	Great Gildersleeve	News, Sports
7.15 Cash Clues	Hugh Curtis	News Roundup	Boxing	Jason	7.15 Lone Ranger	Behind Story	Great Gildersleeve	Peggy Brooks
7.30 Jan Garber	It Happened Here	School for Fathers	Boxing	Walk-a-Mile	7.30 Mystery Theatre	Cisco Kid	Happened Here	Hospitality Time
7.45 Music for Motorists	Leo Ornest	School for Fathers	Sports Calendar	Walk-a-Mile	7.45 Mystery Theatre	Cisco Kid	Percy Faith	Denny Vaughn
8.00 News, Commentary	News	School for Fathers	Lowell Thomas	One Man's Family	8.00 Town Meeting	Name Song	News, Around Home	News
8.15 Telopinion	Song Shop	School for Fathers	World Today	News	8.15 Town Meet	Name Song	Ballard Time	Cecil Solly
8.30 Denny Vaughn	Court of Opinion	School for Fathers	Dr. Christian	Great Gildersleeve	8.30 Town Meet	Family Theatre	Court Opinions	Radio Players
8.45 Singing Sam	Court of Opinion	School for Fathers	Dr. Christian	Great Gildersleeve	8.45 Book Review	Family Theatre	Court Opinions	Radio Players
9.00 News; Hockey	Song the Heather	School for Fathers	F.B.I., Peace, War	Bet Your Life	9.00 Crossfire	Glenn Hardy	Rhythm Range	Gracie Fields
9.15 Hockey	Mang the Heather	School for Fathers	F.B.I., Peace, War	Bet Your Life	9.15 Crossfire	Fulton Lewis Jr.	Rhythm Range	Gracie Fields
9.30 Hockey	Guy Lombardo	School for Fathers	Club 15	Harmonaires	9.30 News	Melody Men	Monty's Music	Fun Parade
9.45 Hockey	Guy Lombardo	School for Fathers	Adventure	Quote and Unquote	9.45 Collegiate Sing.	Melody Men	Bing Sings	Fun Parade
10.00 Hockey	Six For One	News	World Final	News, Comment	10.00 News	Love a Mystery	News	News
10.15 Hockey	Six For One	Recital	Swap 'n Shop	[illegible]	10.15 Dance Time	Frank Edwards	Vic Walters	Dream Weaver
10.30 Spinner Sanctum	News	Rose Trail	Swap 'n Shop	Cummings	10.30 Dance Time	Chuckwagon Jamb.	Vic Walters	Close of Day
10.45 Sanctum Sports	Passing Parade	Rose Trail	KIRO Paging	Olympia Report	10.45 Dance Time	Chuckwagon Jamb.	News, Vic Waters	Chapel Chimes
11.00 News and Sanctum	Enchanted Hour	U.N. Today	KIRO Paging	News	11.00 Dance Time	Jamboree	Who Beat Who	News, Bill Ward's
11.15 Spinner Sanctum	Enchanted Hour	Today's Music	KIRO Paging	Jazz	11.15 Dance Time	Chuckwagon Jamb.	Vic Waters Show	Doghouse
11.30 Spinner Sanctum	Enchanted Hour	Today's Music	KIRO Paging	Jazz	11.30 Dance Time	Chuckwagon Jamb.	Vic Waters Show	Doghouse
11.45 Spinner Sanctum	Enchanted Hour	Nightcap	KIRO Paging	Jazz	11.45 Dance Time	Chuckwagon Jamb.	Vic Waters Show	Doghouse

THURSDAY PROGRAMS

CKDA	CJVI	CBU	KIRO	KOMO	KJR	KVI	CJOR	CKWX
6.00 News and Sports	News and Markets	News, Bill Good	Swap 'n Shop	News	6.00 Breakfast Club	Cecil Brown	News	News, Markets
6.15 Dave Hill Show	Al Smith Show	Breakfast Club	News	Breakfast Fracas	6.15 Breakfast Club	News	Time 'n' Tunes	Bob's Inn
6.30 Dave Hill Show	News; Smith	Breakfast Club	Grand Slam	Breakfast Fracas	6.30 Breakfast Club	Hayen Rest	Billy Browne	News, Bob's Inn
6.45 Roving Reporter	Al Smith Show	Laura Ltd.	Rosemary	Victor Lindlahr	6.45 Breakfast Club	Haven Rest	Billy Browne	Bob's Inn
7.00 News, Lomardo	News; Mellek's	BBC News	Wendy Warren	News	7.00 Homemakers	Breakfast Gang	Billy Browne	News, Casino
7.15 Birthday Party	Morning Music	Aunt Lucy	Aunt Jenny	Katherine Wise	7.15 Ann Sterling	Capt. Comment	Billy Browne	Casino
7.30 Housewives Holiday	Kate Aitken	Morning Concert	Helen Trent	Margaret Melby	7.30 Break the Bank	Unity Viewpoint	Kate Aitken	Casino
7.45 Housewives Holiday	Bob's Scrapbook	Morning Concert	Our Gal Sunday	Ruth and Dick	7.45 Break the Bank	Reducing Talk	Scrapbook	Barry and Betty
8.00 News, Lady	News, Six-4-One	Morning Visit	Big Sister	Ruth and Dick	8.00 Jack Berch	Glenn Hardy	Bob Hope	News
8.15 Lucky Lady	Six For One	Happy Gang	Ma Perkins	Bob and Ray	8.15 News	Tell-o-test	Singing Sam	Bob White Show
8.30 Lucky Lady	Homemakers' Quiz	Happy Gang	Dr. Malone	Strike It Rich	8.30 True Story	Answer Man	Merry-Go-Round	Bob White Show
8.45 Lucky Lady	Eaton's	Musical Kitchen	Guiding Light	Strike It Rich	8.45 True Story	Radio Journal	Merry-Go-Round	George Murray
9.00 News; Sammy Kaye	News	Kindergarten	Mrs. Burton	Double or Nothing	9.00 Whispering	Ladies Fair	Man in the House	News; D. Douglas
9.15 Sammy Kaye	Wildwood Church	Man and His Music	Perry Mason	Double or Nothing	9.15 Girl Marries	Ladies Fair	Man in the House	Raceaway
9.30 Lucky Listening	Piccadilly Club	Man and His Music	Nora Drake	Brighter Day	9.30 Dick Haymes	Queen For Day	Hit Parade	Perry Mason
9.45 Lucky—Listening	30 A Day	Man and His Music	Brighter Day	Bob Hope	9.45 Chet Huntley	Queen For Day	Hit Parade	Guiding Light
10.00 News, Parade	News; Club	Man and His Music	News	Life Can Be Beautiful	10.00 News	News	News; Melodies	News
10.15 Hit Parade	Piccadilly Club	News Showcase	Cecil Solly	News	10.15 Bill Masser	Cedric Foster	Kiddies Karnival	Ken Hughes Show
10.30 News, Parade	Newscast	Farm Broadcast	House Party	Pepper Young	10.30 Millionaire	Bandstand	Kiddies Karnival	News, Ken Hughes
10.45 Hit Parade	Memory Time	Farm Broadcast	House Party	Right to Happiness	10.45 Millionaire	Midday Melodies	News World Today	Ken Hughes Show
11.00 News; Ed Parey	Memory Time	Concert Hour	Hilltop House	Backstage Wife	11.00 Bill Ring Show	Jack Kirkwood Show	Barney Potts	News; C. Wallace
11.15 Ed Parey Show	Big Diary	Concert Hour	Carl Smith	Ma Perkins	11.15 Ted Malone	Jack Kirkwood Show	Matinee Melody	Ma Perkins
11.30 Ed Parey Show	Pen-and-Ink	Concert Hour	Housewives Protec.	Widder Brown	11.30 Mary M. McBride	Lucky "U" Ranch	Double or Nothing	Big Sister
11.45 Ed Parey Show	Six-for One	Concert Hour	Housewives Protec.	Woman in House	11.45 Mary M. McBride	Lucky "U" Ranch	Double or Nothing	Dr. Malone
12.00 News, Lost Found	Peggy Brooks	School Broadcast	News	Just Plain Bill	12.00 Ann Sterling	News	Take It Easy	Red White and Blue
12.15 Ed Parey Show	Freddy Martin	School Broadcast	Arthur Godfrey	Front Page Farrell	12.15 Ann Sterling	United Nations	Take It Easy	Red White and Blue
12.30 Ed Parey Show	Raceaway	Guest	Arthur Godfrey	Lorenzo Jones	12.30 Tennessee Ernie	Take a Number	Take It Easy	Helen Trent
12.45 Antell Show	Today's Hits	Piano Pops	Arthur Godfrey	Doctor's Wife	12.45 Tennessee Ernie	Take a Number	Take It Easy	Our Gal Sunday
3.00 News, Swap 'n Shop	News; Today's Hits	Voyage	Arthur Godfrey	Welcome Traveler	3.00 Tenn Ernie	Serenade	Take It Easy	Eddie Howard
3.15 Swap 'n Shop	Casino	Music	Arthur Godfrey	Welcome Traveler	3.15 Stewart Craig	Serenade	Take It Easy	Will Reeder
3.30 Xmas Cavalcade	Casino	Matinee	Arthur Godfrey	Dr. Paul	3.30 Easy Listening	Serenade	Widder Brown	Birthday Book
3.45 Xmas Cavalcade	Casino	Matinee	Curt Massey	Dave Garroway	3.45 Easy Listening	Paula Stode	Thru the Years	Casino
4.00 Xmas Cavalcade	Casino	Matinee	Buelah	Mary Foster	4.00 Easy Listening	Fulton Lewis Jr.	News; Town Crier	News; Casino
4.15 Santa Calling	Jack Tregellas	Road Show	Jack Smith Show	Road of Life	4.15 Easy Listening	Frank Hemingway	Easy Listening	Casino
4.30 Kiddie Kapers	J. Tregellas Show	McSlanty	Housewives Inc.	Favorite Records	4.30 Guy Lombardo	Curt Massey Show	Easy Listening	Casino
4.45 Kiddie Kapers	J. Tregellas Show	News	Housewives Inc.	Favorite Records	4.45 Guy Lombardo	Sam Hayes	Easy Listening	Star Time
5.00 News; Roundup	Wild Bill	Lennicks	Edward R. Murrow	Note by Note	5.00 Fun Factory	Sgt. Preston	Easy Listening	Music
5.15 Musical Roundup	Story Time	Lennicks	Clifford and Clark	News	5.15 Virgil Pinkley	Sgt. Preston	Easy Listening	Music
5.30 P.A. Show	Holliday House	Father Knows Best	Clifford and Clark	Folk Tunes	5.30 Chet Huntley	Sky King	Easy Listening	Crimson Trail
5.45 Town Crier	News	Father Knows Best	Frank Goss	Elmer Peterson	5.45 Keyboard Corner	Sky King	Easy Listening	Whom Am I?

28a BUILDING SUPPLIES

SAVE ON THESE!
Zonolite insulation Per bag ... $1.50
Zonolite stucco aggregate Per bag $1.95
Zonolite insulating plastic Per bag $1.00
¾-inch Galvanized downpipe 10 feet long ... $1.60
2-inch Galvanized elbows Each ... 35c
4-inch Drain tile Per foot ... 11c
Robert Walker & Sons Ltd.
Builders' Supplies
629 David Street B 3323

Reliance Roto Sash is easier to maintain
STEEL SASH
NO Sticking NO Warping.
ADVANTAGES Low initial cost. Low installation cost. Low screening cost.
To See Is To Decide
Douglas Building Supplies
Sun Ray Products Ltd.
2811 Douglas Street Phone B 4821

VENETIAN BLINDS
in colors to harmonize with your rooms. A complete service—Manufacturing, Installation, Repairs and Laundry. FREE ESTIMATES
SUN RAY PRODUCTS LTD
2811 DOUGLAS ST Phone B 4821

28b CLOTHING, FURS, SHOES, ETC.

MUSKRAT BACK FUR COAT, VERY good condition. Colquitz 338-W.

28d FURNITURE

Norge Gas Stove, as new. Used only four months ... $167.00
Convertos. Good condition ... $37.00
Three-piece Chesterfield Suite with slip covers ... $55.00
Westinghouse Fridge, in perfect condition ... $79.50
PANDORA USED FURNITURE
1050 Pandora. Near Cook E 6319

CHESTERFIELD CLEANING
We will come to your home and clean, demoth your three-piece chesterfield for only $12. All work guaranteed. We also clean carpets and automobile upholstery. Call Ambassador Home Service, B 5532.

ATLAS MATTRESS SHOP ALL TYPES of mattresses, box springs, Hollywood beds, upholstering, boat cushions and nook seats. Alterations and repairs. 2714 Quadra at Hillside. G arden 4925

RED MAPLE CHESTERFIELD SETTEE, $99.50; six-piece natural dinette suite, $47.50. Specialty Finishers, 2220 Douglas Street. B 4612.

USED APPLIANCES AND FURNITURE IN STANDARD'S VIEW STREET WAREHOUSE. Just Off Fort Douglas

FRENCH POLISHING
Repairs Furniture Refinishing
SPECIALTY FINISHERS B 4612

Full Line of Household Furnishings
PANDORA USED FURNITURE
1050 Pandora near Cook. E 6319

SEED'S USED FURNITURE, 1111 FORT Street. E 0622 - B 5695.

HAGEL'S CHESTERFIELD HOUSE
936 Johnson Stree. Phone G 3062

FURNITURE REPAIRS, REFINISH. G 3723 R. L. Miller Co., 1612 Oak Bay.

TRADE-IN SPECIALS
Solid walnut seven-piece Dining Room Suite ... $65.00
Solid oak Dining Table ... $12.95
Mahogany Dresser with plate-glass mirror ... $29.50
Walnut Bedroom Suite, spring and mattress ... $110.00
Vanity and Bench ... $15.00
Armchair ... $6.50
Armchair ... $15.00
Chesterfield ... $25.00
Large size McClary Electric Range $139.50
Eight-piece walnut Dining Room Suite ... $129.50
Walnut Coffee Table ... $12.50
HOME FURNITURE CO
825 FORT STREET (Above Blanshard)
B 5138

Simmons green tapestry Converto ... $69.50
Eight-piece walnut dining room suite ... $149.50
Walnut Dinette Table, four Chairs ... $47.50
Two-piece green velour Chesterfield Suite ... $42.50
Youth's Bed complete with mattress $39.50
Four-piece blond Sectional Chesterfield Suite ... $89.50
TERMS IF DESIRED
HOLLAND BROS. & CO.
824 FORT STREET E 0913

BUY TRADE OR SELL
WE BUY GOOD USED FURNITURE
HOLMAN & CANNON
USED FURNITURE
EMPIRE 9014 721 JOHNSON

28e MUSICAL INSTRUMENTS

CAVE PIANO STORE
We will purchase your used piano for cash. 745 View G 2512

BERG'S MUSIC AND HOBBY STORE 719 Pandora, opp. B.C.E.R. Phone E 4421

FOR SALE—WILLIS PIANO. GOOD CONdition. Phone evenings G 5065.

28f RADIOS AND TELEVISION

WE FIX RADIOS IN YOUR HOME, DAY or evening.
HOME RADIO SERVICE
B 1831

28f RADIOS AND TELEVISION

PHILCO RADIO PHONOGRAPH, LIKE new, would make nice Christmas gift. Phone E 4510.

BLOND RADIO COMBINATION, TWO years old; cost $270; $175 or nearest offer. B 5637.

WE PREDICT
NO "SNOW" THIS WINTER
ON YOUR TV SCREEN
CONSULT C.E.
4 T.V.
COAST ELECTRONICS LTD.
1407 Store St. E 5544

28k BICYCLES AND MOTORCYCLES

BICYCLES, THREE SPEEDS, TRIGGER control, just like new $39.50. Guaranteed 12 months. Victory Cycle Works, 585 Johnson Street.

CORGI MOTOR SCOOTER IN GOOD condition. B 3533.

EVERYTHING IN BICYCLE REPAIRS AT Bernard Ltd. 1410 Douglas. G 5011.

BICYCLES ALL SIZES AND REPAIRING Aaronson's, 585 Johnson Street.

LES BLOWS' MOTORCYCLE SALES
Agent for B.S.A., Triumph, A.J.S. and Matchless. Winter rates on repairs or trade your motorcycle or car for a resuilt one and pay the balance in monthly payments. Best grade gauntlet gloves, $7.50 pair; best grade batteries, $12.75; extra large lap robes, $8.75. Two M.G. cars, one Morris Minor, $875.
2643-5-7 Douglas St. G 7843

JUVENILE BICYCLES
A large selection of these small-size bicycles for boys and girls in C.C.M. or Raleigh. Deposit holds for Christmas. Also doll carriages, tricycles, scooters, toys, pedal autos
ROBINSON'S
1307 BROAD STREET E 6213

CHRISTMAS LAY-AWAY
START NOW
TOYS BIKES GAMES ETC.
HARRIS CYCLE
736 FORT STREET G 7824

Brooklands Motorcycle Sales
AND SERVICE LTD.
937 FORT STREET E 5926

28l STOVES AND FURNACES

GAS
Service and installation specialists. 24-hour service. Work fully guaranteed. New and used appliances
CITY GAS SERVICE AND APPLIANCES LTD
617 Chatham B 6228 Day: G 9293 Eve

A NEW MODERN OIL RANGE ENGINeered by Moffat Bros. with Cyclos de luxe burner for only $249 at C. Tayler Home Appliance Co., 1436 Government Street. E 3281

GAS APPLIANCES, INSTALLATIONS AND REPAIRS
See the completely new MAGIC CHEF automatic gas circulating heater for home or office. Phone GORDON PAGE LTD. B 3422 for free estimate or call at 2905 Douglas Street.

EAGLE SALES AND AGENCIES SELL, install and service two, three and four-burner gas and electric ranges (finest quality oil ranges, also gas and electric hot water tanks.

HEAVY 45-GALLON AND 90-GALLON drum furnaces with or without casings. Model Sheet Metal Works, 2010 Douglas Street. E 3915.

USED FURNACES AND SAWDUST burners. Model Sheet Metal, 2010 Douglas Street.

FURNACE REPAIRING AND INSTALLation, air conditioning. Free estimates. Hugh Neuman. G 2008

FAWCETT ALL-ENAMEL RANGE, WATER jacket, high shelf, $85. Carter's Stove Store, 820 Fort Street. E 3511.

McCLARY FURNACES, AIR CONDITIONing, repairs. Model Sheet Metal, 2010 Douglas Street. E 3915

CREAM ENAMEL COMBINATION GAS, coal and wood range, $50. B 3923.

FURNACE STOVE REPAIRS, BOILER connection and plumbing repairs. G 0401.

Modernize Your Kitchen Range With a
"CYCLOS" OIL BURNER
Trouble-Free Efficiency, Real Economy
Installation, Taxes, Permit Everything Complete, $165
BUTLER BROS.
Quadra at Cloverdale E 6911
Keating Crossroad Keating 90

Wednesday, Nov. 26

STATION KING—TV, SEATTLE
6.30 Perry Como
6.45 Early Edition
7.00 Blue Ribbon Bouts
7.45 News Caravan
8.00 Husky Highlights
8.30 Studio One
9.30 Hockey
10.00 World Today
10.15 Paradise Island
10.30 American Inventory
11.00 Dragnet
11.30 Music Hall
12.00 Nightcap Final

Thursday, November 27

STATION KING—TV, SEATTLE
8.00 Philadelphia Thanksgiving Parade
9.00 Test Pattern
10.10 Farm Summary
10.45 Guiding Light
11.00 Love of Life
11.15 Search for Tomorrow
11.30 Mike and Buff
12.00 Big Payoff
12.30 Garry Moore
12.45 Bride and Groom
1.00 Kate Smith
2.00 Thanksgiving Festival
3.00 To Be Announced
3.30 King's Kamera
4.30 Time for Hospitality
5.00 Howdy Doody
5.30 Sheriff Tex
6.00 Lone Ranger

28l STOVES AND FURNACES

IT'S CLEAN. IT'S FAST. IT'S GAS.

28m MACHINERY

NATIONAL MACHINERY CO.
Limited
Distributors for
Mining, Sawmill, Logging and Contractor Equipment
Inquiries Invited
Granville Island, Vancouver B.C.

TITAN CHAIN SAWS, 5 H.P., 30 LBS.; 7 h.p. 32 lbs. Ramsay Machine Works. G 5314

28n GARDENS AND SUPPLIES

BLUEBERRIES, STRAWBERRIES, CAScade berries, raspberries, gooseberries, black currants, asparagus, rhubarb, etc. For price list, write or call Goldstream Berry Paradise, R.R.1, Langford.

TOP SOIL, PEAT SOIL, MANURE, ROCK gravel, mushroom compost, manure by the sack. Colquitz 180-X

1,000 YARDS GOOD BLACK SOIL TO BE moved immediately. Special $2.75 delivered. E 4208

ROTTED MANURE, CINDERS, SOIL, rocks, fill $1.50 up. R. Vye G 5564.

FINAL CLEARANCE SALE
ENDS DECEMBER 2
Fruit trees and bushes, ornamental shrubs and trees, evergreens galore, hedging materials, perennials, etc., at
SACRIFICE PRICES
12 varieties of A1 tulips at 3 dozen for 99c
This is less than cost—here is your chance. There is still time and weather to plant.
THE SHRUBBERY
757 FORT STREET E 5915
We re-open December 5 with 1,000 Christmas trees, holly wreaths, door decorations, loose holly, plant gifts, etc. FOR SHIPPING QUALITY HOLLY ANYWHERE, see us.

SALE
OF
Nursery Stock
FROM
FLORA VISTA GARDENS

50	Fletcheri Cypress	97c each
50	Pyramidalis	$1.25 each
25	Irish Yew	$1.25 each
50	Sqarossa Nana (dwarf moss cypress)	

SCOTT & PEDEN LTD.
506 CORMORANT STREET G 7181

28o FARM IMPLEMENTS

IF IT'S JOHN DEERE, IT'S THE BEST.

GOOD USED BUYS
EARTHMASTER, Model "G," 9" tires, starter, hydraulics, plow and cultivator. Outstanding value at ... $775
ARIENS 9-h.p. Rotary Tiller; little used and in excellent condition

47 CARS FOR SALE

K-M AUTO SALES, B 5822 BUYS SELLS good used cars. 1101 Yates

$450. 1938 PACKARD "8" 5-PASS. COUPE. Consider offers. E 2729, after 5.

ENGLISH CAR, LATE MODEL, SACRIFICE. B 4590.

GLADWELL MOTORS
LINCOLN—MERCURY—METEOR
Victoria's Volume Dealer

LATE MODEL TRADE-INS

1952 Meteor Customline Sedan, demonstrator	$2,850
1951 Mercury Sedan, overdive, radio, visor, etc.	
1951 Meteor Custom Sedan	$2,250
1951 Meteor Tudor	$2,095
1951 Prefect Sedans (four)	$995
1950 Vanguard	$1,395
1950 Austin Station Wagon	$1,295
1949 Mercury Six-passenger Coupe	$1,850
1949 Monarch Sedan	$1,750
1949 Meteor Tudor	$1,550
1948 Plymouth Sedan	$1,495

USED TRUCKS YEAR-END CLEARANCE
WILL FINANCE, ETC.

1947 Commer Van	$595
1937 Chevrolet Panel	$225
1937 Ford Panel	$175
1947 Mercury Pickup	$795
1949 Ford Pickup	$1,045
1947 Mercury 3-Ton Flat	$1,095
1946 Ford 2-Ton Cab and Chassis	$630

NEW 5-TON M8
Cab and chassis, air brakes, 9.00x20—12-ply all-traction tires.
For immediate delivery
Also—½-Ton Pickups
— 1-Ton Expresses
— 3-Ton Cab and Chassis

800 PANDORA AVENUE
OPEN NIGHTS TILL 9 P.M.
B 2111 (Days) B 2112 (Evenings)

PITZER & NEX MOTORS LTD.
2650 DOUGLAS STREET
E 4023

1947	Plymouth Special De Luxe Sedan, radio, heater, motor overhauled. This car is in excellent condition	$1395
1936	Plymouth Sedan, heater, motor overhauled. Very good buy	$545
1949	Chrysler Windsor Sedan, radio, heater, etc. Low mileage. Only	$2195
1939	Hillman Sedan. One-owner condition	$495
1947	Hillman Sedan. Good condition	$695
1949	Thames ¼-Ton Van. Down	$275

TRADES — TERMS

47 CARS FOR SALE

SAVE!
$150 TO $300 ON PURCHASE OF A USED CAR At the BARGAIN EXCHANGE 1900 DOUGLAS ST. JUST PAST THE BAY

November Month-End Specials

1939	HUDSON SEDAN. In perfect condition throughout. Automatic finger tip gear change. Very low mileage. Worth at least	$1000
	REDUCED TO	$745
1937	FORD COACH. An outstanding bargain	$195
1946	MONARCH COACH with new motor. Guaranteed in perfect condition. Well worth	$1400
	REDUCED TO	$1225
1947	BUICK SPECIAL SEDAN. Completely reconditioned and guaranteed. Custom radio and heater, air conditioned. Well worth	$1900
	REDUCED TO	$1595
1939	DODGE SEDAN. Lovely running car for first class transportation. Worth anywhere	$700
	REDUCED TO	$395
1950	PREFECT SEDAN. Guaranteed. Low mileage. Market value	$1000
	REDUCED TO	$895
1944	G.M.C. STATION WAGON. Mechanically like new. Original new cost $3,000. Now worth at least	$1100
	REDUCED TO	$885
1949	MERCURY ½-TON PICKUP in excellent condition. Fully guaranteed. Regular price	$1400
	REDUCED TO	$1195

Easy Terms for Your Convenience

G 5813
SEE ART OR BEN

1950 Chevrolet Sedan. Lovely condition. Radio and heater.	$1,895
1949 Austin A40 Sedan, in very nice condition.	$995
1949 Vauxhall Sedan. Looks and runs like new.	$1,450

Masters Motor Co Ltd
815 VIEW STREET PHONE E 3547

Rudolph the Red Nosed Reindeer — By Robert L. May

47 CARS FOR SALE

See These Outstanding Buys at
J. M. WOOD MOTORS

1952 DODGE "CORONET" SEDAN, with heater. Only 2,000 miles.	
1952 DODGE "REGENT" SEDAN, heater, small mileage.	
1951 MONARCH TOWN SEDAN. 15,000 miles, heater, whitewall tires.	
1950 PLYMOUTH SEDAN. Heater.	
1950 METEOR CUSTOM SEDAN. Heater.	
1950 FORD CUSTOM SEDAN.	
1948 PONTIAC SILVER STREAK SEDAN. Radio, heater.	
1947 OLDSMOBILE "8" SEDAN. Radio and heater.	
1947 PLYMOUTH SEDAN, with heater. 23,000 miles.	
1947 CHEV. SEDAN. 19,000 miles. Radio and heater.	

A Wood Used Car is a Good Used Car

SEE THE NEW 1953 DODGE — DE SOTO
NOW ON DISPLAY

1033 YATES PHONE G 7196 1061 YATES

J. M. WOOD MOTORS
The Home of Dodge, De Soto Cars and Dodge Trucks

ALL OUR USED CARS WINTERIZED

1950 MORRIS MINORS, COACHES, TOURERS. HUGE SELECTION FROM	$950

Be sure to See the Best Selection of British Used Cars in Victoria at
Victoria Super Service Limited
BLANSHARD AT JOHNSON G 4934

47 CARS FOR SALE

OLSON'S
OUR BIGGEST SALE IN HISTORY BRINGS YOU THE BIGGEST BUYS IN HISTORY

TWO EXAMPLES

1951	AUSTIN A40 SEDAN. Immaculate throughout. Grill guards, seat covers, radio, air conditioner and other custom extras	$1297
1951	STUDEBAKER SEDAN. A showroom car in showroom condition, one owner, low mileage. A car we are proud to offer for the discriminating buyer.	$1947

All Late Model Cars Are Fully Winterized
and
THE BEST DEAL IN TOWN IS AT
OLSON'S
1036 YATES ST. G 1147

COMPARE THESE VALUES

1948	Studebaker Champion Sedan. Climatizer	$1495
1940	Dodge Sedan for	$795
1950	Hillman Sedan. Heater. Whitewall tires	$1195
1950	Ford Thames Van. Very clean	$595
1949	Austin Sedan, heater	$945
1946	Cadillac Sedan Hydramatic drive, Radio, etc.	$2295

JAMESON MOTORS LTD
740 BROUGHTON STREET
VICTORIA, B.C.

47 CARS FOR SALE

LOUIS NELSON LTD.
827 PANDORA AVENUE E 6171

SPECIAL SALE ON ALL MAKES OF ENGLISH CARS

1952 Austin ½-Ton Van	$1,325
1950 Austin Countryman	$1,150
1950 Vanguard Sedan	$1,345
1949 Austin A40 Sedan	$945
1949 Vanguard, radio, heater	$1,075
1949 Hillman Sedan, heater	$1,095
1946 Mercury Sedan, heater, new tires, mechanically perfect	$1,095
1938 Ford Sedan, tires excellent, seal beam headlights, heater, etc.	$395
1941 Austin Sedan, mechanically good	$395

COME IN AND TRY
THE TRIUMPH MAYFLOWER. IT'S THE LOWEST-PRICED-HIGH-QUALITY ENGLISH CAR IN TOWN. ONLY $1,565. INCLUDING HEATER, AIR-CONDITIONER, DEFROSTER, AND GIVES OVER 35 MILES PER GALLON.

LUXURY CARS AT BUDGET PRICES

1951	PACKARD "300" SEDAN. Radio and heater	$3995
1952	MONARCH SEDAN. Radio and heater	$2895
1951	BUICK 6-PASS. COUPE. Radio and heater	$2895

Our Policy Is Customer Satisfaction
Evenings Call J. Harris, B 5966.

THOMAS PLIMLEY LTD
Est. 1893
1610 YATES STREET PHONE G 7161

47 CARS FOR SALE

WILSON MOTORS LTD.
B 1108 — E 1108

The Island's Largest Dealer

LOWEST PRICES IN TOWN
Compare Our Prices
Compare Our Values

RED SPOT SPECIAL

1950	AUSTIN SEDAN. Reconditioned and guaranteed. Previously advertised for $1,245. On the Spot for	$1045

Save $200 today on this Wilson OK

1,188 Used Cars Sold to Date This Year

ALL OUTSTANDING BARGAINS

1951	CHEVROLET BEL-AIRE POWER GLIDE. Low mileage, fully equipped, custom radio, conditionaire, sun visor, spot light, wheel discs, white wall tires and seat covers. All for only	$2795
1950	PACKARD SEDAN. Ultramatic, heater	$2,597
1951	CHEVROLET SEDAN. Power glide. Heater	$2,388
1950	FORD CONVERTIBLE COUPE. Heater	$2,391
1951	METEOR 5-PASSENGER CUSTOM. Radio, heater	$1,992
1950	PONTIAC DE LUXE SEDAN. Heater	$1,891
1951	CHEVROLET SEDAN. Heater	$1,897
1948	PACKARD CONVERTIBLE COUPE. Radio, heater	$1,793
1950	DODGE COUPE. Heater	$1,749
1948	CHRYSLER COUPE WINDSOR. Heater	$1,722
1949	DODGE SEDAN. Radio, heater	$1,693
1949	MERCURY SEDAN. Radio and heater	$1,398
1947	MERCURY SEDAN. Radio and heater	$1,184
1950	MORRIS OXFORD SEDAN	$1,297
1947	PONTIAC SEDAN	$1,099
1947	FORD 5-PASSENGER	$1,092
1949	HILLMAN SEDAN	$1,093
1939	BUICK SEDAN CONVERTIBLE	$892
1939	MERCURY SEDAN	$389
1940	AUSTIN SEDAN	$297
1938	HILLMAN SEDAN	$253
1936	CHEVROLET TWO-DOOR	$123

USED TRUCKS

1938 INTERNATIONAL ONE-TON PANEL	$297
1941 FORD ½-TON PANEL	$399
1945 CHEVROLET ½-TON PICKUP	$595
1948 CHEVROLET 1-TON FLAT DECK	$997
1949 CHEVROLET ½-TON PICKUP	$1,223
1951 FARGO ½-TON PICKUP. Fluid drive	$1,595
1951 CHEVROLET ½-TON PICKUP	$1,617
1952 CHEVROLET SUBURBAN. As new	$2,595

REMEMBER
A Good Deal Depends on a Good Dealer
OPEN EVENINGS TILL 9

WILSON MOTORS LTD.
E 1108 E 1108

NATIONAL MOTORS LIMITED
Your Ford Dealer Since 1909

TODAY'S SPECIAL
1939 LINCOLN ZEPHYR SEDAN. Immaculate condition. Heater. WAS $895, NOW $795
SAVE $100

SALESMEN — CALL EVENINGS
Binkie Tisdall — E 1644
Wally Connorton — E 1005
Steve Cammut Sidney 87 Q
Bob Curran — O 3192
Roy McGillivray — B 6560
John Tisdale — E 3602
Kal Ulrich — B 7770
Alex Anderson — B 2455
Ralph Baxter — B 7355
George Clark — G 8256

1951	CHEVROLET SEDAN. Heater. De Luxe. One owner	$2,195
1951	CHEVROLET TUDOR SEDAN. Radio and heater	$2,195
1951	FORD SEDAN. Heater	$2,195
1950	METEOR SEDAN. Heater, overdrive	$1,995
1950	PONTIAC SEDAN. Heater	$1,845
1950	FORD SIX-CYLINDER TUDOR SEDAN. Heater and overdrive	$1,950
1950	CHEVROLET SEDAN. Heater	$1,975
1950	AUSTIN SEDAN. Heater	$1,195
1949	MONARCH SEDAN. Heater	1,895
1949	METEOR SEDAN. Heater	$1,595
1950	FORD COUPE. Heater	$1,795
1949	FORD SEDAN. Radio and heater	$1,695
1948	MERCURY SEDAN. Heater	$1,495
1947	MONARCH FIVE-PASSENGER COUPE. Radio and heater	$1,495
1946	FORD COUPE	$1,095
1941	CHRYSLER COUPE. Fluid drive, clean	$895
1948	AUSTIN SEDAN. Heater	$895
1939	LINCOLN ZEPHYR SEDAN. Heater	$895
1937	TERRAPLANE SEDAN	$195
1935	FORD SEDAN	$195
	MODEL "A" FORD TUDOR	$75
	MODEL "T" FORD 1927	$25
1930	NASH SEDAN. Very clean	$145

MANY MORE TO CHOOSE

TRUCKS

1950 THAMES. ½-Ton Panel	$750
1948 FORD PICKUP	$1,095
1947 FORD 3-Ton C. & C., 158"	$1,095
1946 FORD 2-Ton C. & C., 158"	$895
1946 FORD SEDAN DELIVERY	$1,195
1942 CHEVROLET PANEL	$595
1941 FARGO 3-Ton C. & C.	$395

TRUCK DEPARTMENT
Angus Macdonald, Res. Alb. 129X
Business G 8177
Pat Trainor, Res. B 5394
Business G 8177

"HEART OF AUTO ROW"
819 YATES ST. 821 VIEW ST.
G 8177

GOODWILL USED CARS
Available Only at
DAVIS MOTORS LTD.
60 to Choose From
800 FORT STREET AT QUADRA
and
920 YATES ST. (NEXT TO BOWLADROME)

47 CARS FOR SALE

PRINCESS AUTO SALES LTD.
939 JOHNSON ST. B 2241
LOWER OVERHEAD — LOWER PRICES

'50 Vauxhall—Very clean	$1,350
'50 Austin Two-Tone Sedan	$1,150
'49 Mercury Tudor	$1,595
'41 Dodge, Fluid Drive	$895
'41 Buick Sedan	$995
'39 Hillman Sedan	$450
'39 Buick Special	$795
'38 Dodge Coupe. One of the nicest in town	$695

FARWEST SPECIAL
1950 Vanguard Sedan—motor—finish—and interior as new. This is a one-owner car, and has done only 22,000 miles. See this outstanding buy for only $1395

FARWEST MOTORS LTD.
971 YATES AT VANCOUVER STREET
G 8174

TO RESPONSIBLE FAMILIES
You can drive away a good used car with almost no initial costs and two years to pay.

ESQUIMALT SERVICE
Corner Esquimalt and Admirals—E 5651

CENTRAL AUTO SALES
855 PANDORA TO JOHNSON B 6810
CLUB COUPES GALORE!!!
'50 DODGE CLUB COUPE, LIKE NEW.
'50 FORD CLUB COUPE, LIKEWISE.
'48 MERCURY CLUB COUPE, BEAUTIFUL.
'47 MONARCH CLUB COUPE, LOVELY.
'41 STUDEBAKER CHAMPION CLUB
ALSO MANY MORE MAKES AND MODELS IN IMMACULATE CONDITION. BETTER CARS 2 MORE PEOPLE 4 LESS

47a TRUCKS AND TRAILERS FOR SALE

1935 FORD TWO-TON TRUCK WITH hydraulic hoist, engine good, tires fair, air-booster brakes, licensed, $250. Albion 47 R.

1946 CHEVROLET ½-TON PANEL DELIVERY truck, good condition, best offer. E 4879.

1949 CHEVROLET HALF-TON, RADIO, heater, sun visor. B 6313. Evenings B 4967.

47b PARTS, TIRES AND ACCESSORIES

SPRINGS GLASS AND BRAKE LININGS. Sandy's Auto Parts 731 Cormorant. E 7521

CLARKE'S AUTO PARTS, 3201 DOUGLAS. Used parts for cars and trucks.

NEW HOME OF INTERNATIONAL. Mooney & Son 931 View Street. E 4177

SNAP '49 '50 FORD RADIO. LIKE NEW. 3863 Saanich Road

HEATER, AS NEW, $22.50. 2720 SHELbourne.

BATTERIES
Mornings are getting colder. If you are doubtful of your BATTERY let us figure an allowance on a new FIRESTONE BATTERY from $13.99; also 12-volt from $23.99.

DICKINSON & DUNN
ARENA WAY BACK OF THE BAY

12-VOLT ACME FIBERGLAS BATTERIES, $23.00 Ex.
18 Months' Guarantee
FRANCIS' BATTERIES & TIRES LTD.
1412 Quadra Street Phone E 7032

47c AUTO REPAIRS AND SERVICE

FERNY'S BODY SHOP. FINEST COLLISION repairs. Next to Douglas Roller Rink. 3001 Douglas. B 4324.

SPEEDOMETER AND WINDSHIELD WIPER repairs. Chet Dowman, 724 Johnson. E 1411.

MOONEY'S AUTO BODY SHOP — E 4177. Complete collision repairs, painting, etc.

FALL SPECIALS FOR AUSTIN A40's
1. Check all hose connections.
2. Check all heater connections.
3. Drain and flush radiator.
4. Service with anti-freeze for all-winter protection

BE WISE—BE SAFE—WINTERIZE NOW
$6.45
If New Hoses Required—Parts Extra

THOMAS PLIMLEY LTD.
Est. 1893
AUSTIN DISTRIBUTORS
1610 YATES ST. PHONE G 7161

WHY TAKE A CHANCE?
Driving on wet, slippery roads this winter. BE SAFE—Have your tires recapped now with the famous
2-in-1 RECAP TREAD
Longer Mileage—Less Cost
Safer Driving
VICTORIA TIRE LTD.
E 9111 Government at Herald B 6184

47d AUTO FINANCING AND INSURANCE

AUTOMOBILE FINANCING
Purchases of automobiles, household appliances and industrial equipment financed on monthly payment plan. Loans on late model cars
Reasonable Rates Prompt Service
ISLAND FINANCES LIMITED
1112 Broad Street Phone G arden 6831

PURCHASE YOUR CAR AT 50% REDUCTION IN CARRYING CHARGES
4½% INTEREST ON UNPAID BALANCE
GILLESPIE, HART & CO. LTD.
111 FORT STREET GARDEN 1181

CAR INSURANCE COSTS ONLY $17 TO COVER IN B.C. TO GET A PINK CARD. J. W. BUCKLER INSURANCE AGENCIES 918 Government Street Phone E 2144

CALL J. W. O'REILLY, 605 COURTNEY. E 0632, E 7750, for best in auto insurance.

48 CARS AND TRUCKS WANTED

WANTED '39 TO '42 CAR, SEDAN PREferred, cash. Call B 1041.

CARS WANTED - CASH OR CONSIGNment. Pitzer & Nex Motors Ltd. E 4023.

WANTED SMOOTH 600 x 16 TIRES FOR recapping. K-M Auto Sales. B 5822.

NEEDED BADLY 1948 TO 1952 CARS. SEE Princess Auto Sales. B 2241.

SPOT CASH
Paid for Good, Clean, Late Model Used Cars
DAVIS MOTORS LTD.
900 FORT STREET 920 YATES STREET

49 BOATS AND MARINE FOR SALE AND WANTED

OZARKA KIT BOATS
Oak laminated stem and ribs. Light weight, strong, durable. Write or phone for catalogue.
THE PATTERN SERVICE
B 6358 1066 Summit Avenue E 5435

BOAT LUMBER FOR SALE
Yellow Cedar — E. G. Red Cedar — Hardwoods—Extra long plywood panels—Boat Plans, etc.
BUILDERS SASH & DOOR LTD.
350 Garbally Road B 3171-3172

33-FOOT CRUISER, 30 H.P. FRESH water-cooled Kermath engine, stove, sink, toilet. Sleeps four. Economical to run. Good condition. Ideal for sport fishing or family. $2,500 or reasonable offer. Owner leaving city. B 2347.

WANTED, 14-FOOT ROUND-BOTTOMED lap-strake boat for fishing with or without engine. Must be in top condition. Box 234, Victoria Press.

FORCED TO SELL, NEW 24-FOOT SPORT cabin cruiser, $1,000 down and terms. Any reasonable offer accepted. B 3244.

BOATS
Ten to 18-foot inboard and outboard power boats. Boats of all types built to order
VOGLER'S SEACRAFT
3041 DOUGLAS STREET E 0412

49 BOATS AND MARINE FOR SALE AND WANTED

SAVE ONE-THIRD TO ONE-HALF WITH
CHRIS-CRAFT KIT BOATS
10 Models—8' Pram to 31' Cruiser.
Evinrude Outboards, 3 to 25-h.p.
Gray and G.M. Diesel
ORR & JAMES LTD.
1210 WHARF STREET G 3121

OUTBOARD AND INBOARD REPAIRS AT REASONABLE PRICES
SCHMELZ MACHINE SHOP
850 LANGLEY ST. G 7543

COVENTRY VICTOR GAS AND DIESEL MOTORS
Phone B 7521 - Evenings, E 9232
GORGE BOATHOUSE
355 GORGE ROAD WEST

FOSTER'S SHIPYARD
Build and repair vessels of all types. Machine work, welding, etc. marine ways. 418 Bay Street. Phone B 6414

51 PERSONAL LOANS

FRIENDLY LOANS
FOUR DIFFERENT WAYS TO BORROW MONEY QUICKLY
NIAGARA
FINANCE COMPANY LIMITED
640 FORT STREET
24 WINCH BUILDING — PHONE G 9365

51a MORTGAGE LOANS

FUNDS ON HAND AND IMMEDIATELY AVAILABLE FOR MORTGAGE LOANS
Large and small amounts—low interest—quick decisions. Repayments to suit. Reasonable charges. Mortgages and agreements purchased.
Consult Our Mortgage Department
P. R. BROWN & SONS LTD.
Serving Victoria for Over 50 Years
1112 Broad Street Phone G arden 1171

APPLICATIONS FOR LARGE OR SMALL mortgages appreciated. N.H.A. loans available. We specialize in refinancing, also purchasing mortgages and agreements. Mr. W. S. Kirkpatrick Financial Survey Limited, 1324 Government Street. G 9305.

ARE YOU HOLDING A MORTGAGE OR agreement for sale and wish to realise cash for same? Contact L. R. Guidi, of Town & Country Homes Ltd. B 1276.

MONEY AVAILABLE FOR PURCHASE OF agreements or mortgages at discount. Box 1998, Victoria Press.

A. BERNARD & CO. LTD.
LARGE AND SMALL AMOUNTS FOR residential and business properties at low rates. Progressive N.H.A. building loans at prevailing rates.
629 FORT STREET Phone Garden 9335

52 WANTED TO BORROW

Private funds required for sound first-class mortgages, good monthly payments at 6% interest
A. BERNARD & CO. LIMITED
629 Fort Street Phone G 9335

53a TIMBER WANTED

LARGE OR SMALL STANDS OF TIMBER, standing or felled and bucked, yarded or cold-decked. Also long or short logs. Atom Lumber Co., 210 Johnson Street West. B 2249; evenings, G 0912.

54 BUSINESS OPPORTUNITIES

THE BARBER SHOP QUARTET
Used to make beautiful music together. The quartet below makes a dandy revenue:
BARGAIN-PRICED FAIRFIELD BLOCK. Where could you find a 10-suite block at this low price? What's more, it has Oil-O-Matic hot-water heating plant and the location—well, you just couldn't find a better part of Fairfield. Did we say the price was low? It's a gift on terms of about half-cash at only $29,500
AUTO COURT—RESORT—CAFE—STORE. What a combination and add to that a beautiful piece of waterfront property with a million-dollar view. Plan your own security here with eight cute cottages plus power and row boats. Add years to your life in this healthy and revenue-producing location. Owner may take your house as part payment. A snap $22,900
MAKE MONEY—BUY A HOTEL. Look at this! Well located in prosperous Island town overlooking sea. Sixteen rooms each with hot and cold water. Two suites. Six brand-new Pembroke bathrooms. Sells 32 kegs, 200 dozen month. Real bargain (with only half-cash) at the full price of $36,000
GROCERY—GAS PUMPS—COFFEE BAR. Trans-Canada Highway location near Victoria. Owners leisurely grossing $38,000 per year. If you really want to make money, you've got it here. A nicely-equipped business with comfortable home at rear. Owners wish to retire. Take a revenue home part payment. Guarantee $4,000 stock. Full price and a steal for someone. Only $16,800
For Businesses—See a Business Realtor.
MARRIOTT REALTY
No. 2, 715 Fort E 0423—Res. E 5230
Victoria's Revenue Headquarters

THE TIME TO ANALYZE IS BEFORE YOU buy. Are you thinking of investing in income property, or going into business for yourself? We have several sound opportunities on our list. Let us help you to find the right one for you. Call L. J. Coltis at Pemberton, Holmes Ltd., G 8124; Eves., E 6346.

CONFECTIONERY—COFFEE BAR
Netting $4,200. Sacrifice for quick sale. Living quarters on same floor. Cheap rent. E 5335

COFFEE AND SNACK BAR. GOOD LOCATION. Very reasonable. Apply manager, 704 Johnson Street.

THIRTEEN-SUITE APARTMENT BLOCK for sale. Good revenue. $60,700. G 3550 for particulars.

WELL EQUIPPED BAKE SHOP. REAL opportunity for baker. Call E 4044 after 5.

A. BERNARD & CO. LTD.
629 FORT STREET

BUY AN INCOME REAL ESTATE INVESTMENTS

APARTMENTS — A modern lovely apartment building on the waterfront. Ten large suites on one of the choicest sites in Greater Victoria. A splendid investment. Price on application.

In the Fairfield district near the park and sea, we have four very nice apartments—all of them OIL-O-MATIC heated and yielding excellent returns. Stucco construction.

EXCLUSIVE
6 suites, price $34,000
5 suites, price $35,000
6 suites, price $38,000
15 suites, price $88,000

On a business corner in the residential area, a very well-constructed block comprising four business premises occupied by substantial merchants on long leases, also four large modern suites, always rented. OIL-O-MATIC hot-water heated. As a safe investment this can't be beat.

LISTINGS — The price $75,000
Clear Title

For further information on all the above properties, call Mr. Joseph Smith at G 9335 or residence B 3296
A. BERNARD & CO. LTD.
629 FORT STREET

HOTEL - RESORT - CLUB
REQUIRE $30,000
On $100,000 setup. Active or silent interest. Complete hotel accommodation and facilities. Movies, dancing, boating, tennis. Approved security. $1,000 up. Minimum 10%. Withdrawal in full on suitable notice. Give full particulars and phone number first letter. Box 3008, Victoria Press.

YOUR Christmas Shoppers GUIDE

Fresh Ideas to Help You Select Appropriate Gifts

25 SHOPPING DAYS

FOR MOM

WHAT MOTHER REALLY WANTS FOR CHRISTMAS
Is SOMETHING TO REMEMBER YOU BY. A charming, lasting gift reflecting your good taste and thoughtfulness, is a
Frigidaire Refrigerator
OR A
Beatty Economy Washer
Only $10.00 down is all you need to place one in your home and the balance on easy, easy terms arranged to suit your budget. Come in now and have a look around or call E 9111 anytime, and a friendly representative will call at your door, at your convenience.
VICTORIA TIRE LTD.
E 9111 — Government and Herald — B 6184

Maybe Mother would like a set of chinaware. Come on down to the Capital Supply and see our selection from $5.95 set up
CAPITAL SUPPLY CO.
"Your Surplus Centre"
1501 Government G 2713

CHROME FOR CHRISTMAS
Treat your home to one of these dazzling five-piece sets, Extension Table and four deep-padded Chairs with matching plastic coverings. Choice of 10 cheerful color schemes. Buy now on our Christmas layaway plan. Sets from
$79.50
Low down payment, easy budget at
ARROW FURNITURE CO.
747 YATES or 1321 GOVERNMENT
E 4811 E 8024

YOU
Can Give the Greatest Gift Ever
THE ABILITY TO HEAR THEIR LOVED ONES AGAIN — PERMANENTLY ENDING THEIR LONELINESS
—SEE US NOW—
A HEARING AID SCIENTIFICALLY FITTED WILL SOLVE THEIR PROBLEM
ACOUSTICON OF VICTORIA
STOBART BLDG.
745 YATES ST. B 4524

SHE'LL LOVE YOU
AT CHRISTMAS
FOR ONE OF THESE
Electric "Pop-Up" Toaster - Electric Waffle Iron - Electric Tea Kettle - Electric Coffee Maker - Electric Food Mixer.
Our convenient lay-away service at your service
KENT'S
742 FORT E 7104

FOR DAD

HEALTH
If father refuses to take his yogurt and Brewers Yeast present him with a bottle of Acidophilus Yeast.
THE HEALTH SHOP
1035 Fort Street

YACHTSMAN'S GIFTS
BOAT FITTINGS IN CHROME, POLISHED BRASS OR ALUMINUM. FOR DECK OR CABIN
SHIP CHANDLERS
(McQUADES LTD.)
1214 WHARF STREET PHONE E 1141

KWITCHERBELIAKIN
Lawn Cutting Is Easy
GIVE POP
A POWER LAWN MOWER
FOR CHRISTMAS
EASY TERMS
Power Mower Sales & Service
712 Humboldt B 6513

Is Dad's Gift a Problem?
Glance over these suggestions.
WRIST WATCHES, POCKET WALLETS, LIGHTERS, ELECTRIC RAZORS, TOBACCO POUCHES, ETC.
Come in and browse around. Open from 8 a.m. to 11 p.m.
THE HORSESHOE NEWS
1231 Government Street (near Yates)

FOR WOMEN

HUSBANDS ATTENTION!
Give an ELNA
ELECTRIC SEWING MACHINE
The Gift That Will Give Your Wife Pleasure for Years to Come
Elna Sales & Service Ltd.
888 Fort St. E 6313

FOR HIM

TRAINS — LIONEL, AMERICAN - FLYER. Marx, and accessories, new and reconditioned. Repairs and parts. Del's Variety, G 7513.

Brooklands Motorcycle Sales AND SERVICE LTD.
937 FORT STREET E 5926
for
Harley Davidson, B.S.A., and Ariel Motorcycles, parts, accessories, etc.

Give Him a Gift He'll Use Every Day of the Year
Give Him One of These Famous SHAVERS
REMINGTON - SCHICK SUNBEAM
$19.95 to $32.95
RECONDITIONED SHAVERS, $6.95 UP
THE SHAVER SHOP
1010 Broad E 0051
"Buy from a Specialist, it's the service that counts."

XMAS FOODS

ANY SIZE CHRISTMAS TURKEY Drawn, delivered. G 6415. O. K. MARKET

FOR HER

THE WONDERFUL ASSORTMENT OF lovely China Gifts now on display in our windows are on sale for a short time at money-saving prices.
TOBYS CHINA SHOP, 1015 FORT ST.

What a Lovely Christmas
If your hair is just right. Let us give you our new Rayette Lanolin permanent wave, the lotion loaded with Lanolin. We also specialize in arc cutting.
AVALON BEAUTY SALON
(Upstairs Above Kresge's)
E 0522

THE CUTEST THING YET
Gown and bed-jacket sets in beautiful floral flannelette. Elasticized waist and top.
THE SET $6.90
Mae Meighen Corset Shop
890 FORT ST. E 6214

SOMETHING ORIGINAL
Give Her a Gift From
Persian Arts & Crafts
907 Government St. E 2124
(A Deposit Will Hold Your Choice)

GIVE HER A REAL TREAT—GIVE A "NECCHI"
Electric Sewing Machine
(Watch for Arrival of Necchi Kiddies' Sewing Machine)
A. E. TAYLOR & CO., 816 FORT ST.

The Original Grandmother's China
This fine quality bone china, blue and white pattern, produced for over a century, is again available.
CUPS AND SAUCERS $1.50
PLATES, from $1.00
OPEN STOCK
Exclusive to
SYDNEY REYNOLDS LTD.
Government Street, opp. Empress Hotel

FOR HOME

HOME NEEDS
For CHRISTMAS TIME
SPECIALS IN
Assorted Mixing Bowls — Nested Pyrex Bowls - English Brown Betty Teapots Medalta Bean Pots - Christmas Tree Lights
Check Your Supplies Now Then See Us for Your Needs
SCOTT & PEDEN LTD.
506 CORMORANT STREET G 7181

GIFTS FOR THE HOME

COFFEE TABLES	$8.50 to $22.50
CUSHIONS	$4.25
TEA WAGONS	$29.50 to $42.50

HOLLAND BROS. & CO.
824 FORT STREET E 0913

CHRISTMAS GIFT SALE
Planters Low Flower Bowls From 95c
Novelty Salts and Peppers From 59c
Carol Ann China Shop
835 Fort St. B 2733

FOR FAMILY

COME TO Mc & Mc's TOYLAND
See Victoria's Largest Working Train Display
Featuring
"LIONEL" ELECTRIC TRAINS
From $25.75
Also

MECCANO From $1.65	PULL TOYS From 95c
GUN HOLSTERS Sets $3.40	DOLL HOUSES From $1.29
KIDDIES' RECORDS Each 39c	MANY MORE

Mc & Mc

THE BEST CHRISTMAS PRESENT
Why not a brand new ranch style, two or three-bedroom bungalow? Built for a price you can hardly believe is possible. The DOWN PAYMENT will be only between $1,150 and $1,650. The location is exactly where you want—that is on the lot you buy. They have just about everything you are looking for: automatic oil heat, hardwood floors throughout, insulated walls and ceilings, Stucco and plaster. You choose your own colors and the choice of a carport for only $150. Let Mr. Morey at E 3484, Eves. or Mr. N. Ware, G 1412, B 7276 anytime, show you this proposition.
Full price of these is
TOWN & COUNTRY HOMES
$7625 OR $7925

There's Music in the Air With One of Our RADIOS, RECORD PLAYERS AND COMBINATIONS
We Have Northern Electric, Marconi and Pye
B.C. SOUND RECORD SHOP
743 Fort St. E 7922

SHEET COPPER
FOR TOOLING. PER FOOT, 36c.
Rubber Figurine Moulds
KITS FROM 35c TO $1.05.
Hobbies & Crafts Unlimited
741 VIEW STREET PHONE B 7832
VICTORIA'S NEWEST HOBBY SHOP

A "TIMELY" FAMILY CHRISTMAS GIFT SUGGESTION
Give a Times GIFT SUBSCRIPTION
A gift that is both educational and entertaining for every member of the family whether young or old.
JUST PHONE B 3131
TIMES CIRCULATION DEPT.
We'll do the rest. First copy delivered in a beautiful Christmas wrap along with a donor's card.

FOR FAMILY

NEW IN VICTORIA
PRE-SKETCHED OIL PAINTING KITS
These include Artist Canvas, Artist Oil Colors, Brushes; everything even to complete easy-to-follow instructions.
AN IDEAL GIFT FOR YOUNG AND OLD
T. P. MODELS & HOBBIES
VICTORIA'S HOBBY CENTRE AT THE CIVIC CENTRE. 648 CORMORANT ST., BESIDE THE CITY HALL

A GIFT FOR EVERY MEMBER OF THE FAMILY SLIPPERS AT THE FOOT PRINCE, 613 YATES STREET

GIFTS OF JEWELRY FOR ALL.
F. PAONE, 843 FORT. G 5058

FOR SPORTSMAN

LADIES
The Ideal Xmas Present for the Sportsman Is a
JOHNSON SEAHORSE OUTBOARD
1953 Models Now Available
ANGUS MARINE
564 YATES STREET G 7431

Trees, Decorations

CHRISTMAS TREES
Orders Taken
Best grade, no culls
All sizes 25c per foot
Delivery Arranged or Pick Up at 4022 Zinnia. Phone Colquitz 36R

QUALITY XMAS HOLLY
Berried holly expressed anywhere. Holly wreaths, door decorations, loose holly, mistletoe, cedar boughs, etc.

54 BUSINESS OPPORTUNITIES

A. BERNARD & CO. LTD.
G 9335

BUY AN INCOME
5 RETAIL STORES
7 APARTMENTS

All self-contained. The building is in good condition and well rented. Ideal location on a busy thoroughfare. Net income after all expenses is $4,200. Full sale price ... $25,000
THIS IS A BARGAIN
Call Mr. Smith, evenings, B 3298

A. BERNARD & CO. LTD.
629 FORT STREET PHONE G 9335

Apartments—Apartments

12 Suites	$68,000
8 Suites, nearly new	$37,800
6 Suites	$40,000
10 Suites	$110,000
7 Suites	$50,000
12 Suites	$45,000
14 Suites	$63,000

For full information, call Mr. Clark, Evenings, E 8097

H. G. DALBY & CO. LTD.
634 VIEW ST. E 6241

UNUSUAL INVESTMENT OPPORTUNITY

Large duplex. Five spacious room, each side rents at $90 per suite. This duplex is so planned and constructed that four additional suites can be added for approximately $3,500 per suite, bringing estimated rental income to well over $5,000 per year. Large corner lot.
$14,000 Cash Required
Call L. J. Coltis, Eves., E 6346

PEMBERTON, HOLMES LTD.
1008 Government Street G 8124

TOWN & COUNTRY HOMES LIMITED
1923 QUADRA STREET
PHONE B 7276

THRIVING GROCERY—$7,950 OR EXCHANGE ON BUNGALOW
Turnover approximately $3,000 per month. Rent on five-year lease $50. Also living quarters available in same building. Modern equipment and fixtures, steady clientele. Will sell or exchange at the full price of ... $7950
Includes $2,500 guaranteed stock at invoice
Contact L. R. Guidi, B 7276, ANYTIME

55 EXCHANGE REAL ESTATE

100 EXCHANGES. GOOD FARMS EQUIPPED for city or business, city revenue-bearing for country. Send us your exchange. Hope Realty Ltd., 1029 Douglas. Campbell Building. B 6246. B 7643.

TRADE—SELL—BUY BUSINESSES. SEE Marriott Realty, 715 Fort. E 0423, e. 5230.

56 LISTINGS CANCELED

1100 ROCK STREET, SOLD BY KEN Sturgeon, Town & Country Homes, 1923 Quadra Street.

2671 MARGATE AVENUE SOLD.

56a LISTINGS WANTED

DEFINITELY OAK BAY
We urgently require listings immediately in this area for cash clients arriving daily. Call Mr. Gould or Mr. Lowman, at Pemberton, Holmes Ltd., Days G 8124, Eves., G 7575 or B 5537.

LET US BRING YOU A CASH BUYER AND personalized service. To list your homes and apartments call Mr. Bogle, B 4544; Mr. Dickie, E 3640; Mrs. Foster, Albion 200-X; Mr. Mann, E 9400. Dickie & Co. Realty, 833 Fort Street, B 4312, G 9941.

URGENTLY REQUIRED — LISTINGS ON good small bungalows from $6,000 to $9,000. Also three-bedroom modern bungalows in Mount View district up to $11,000. Hope Realty Ltd., B 6246, B 7643.

LISTINGS WANTED—LIST YOUR PROPERTY with F. N. Cabeldu Ltd for immediate attention. Phone E 7174.

57 HOUSES FOR SALE

SEAFRONT PROPERTY AT VIEW ROYAL. Approximately one acre, well treed with seclusion, facing on Esquimalt Harbor. Good boating and fishing. An attractive designer-decorator home, many unusual features, panoramic views from every window. Four and a half rooms, hot water Oil-O-Matic heating. Additional solar heat cuts fuel costs. Price $13,500. Mrs. Knowles, Royal Trust Co., Empire 4126.

WATERFRONT—COMPLETE SECLUSION. One acre of trees and landscaped garden. Just off the new highway. Will be five minutes from town. Attractive five-room house. Drive out to 965 Portage Road and see one of Victoria's few remaining waterfront homes for sale at $10,900. Terms. Call Michael Gould, at Pemberton, Holmes Ltd., G 8124; or evenings, G 7575.

BRENTWOOD—VERY DESIRABLE PROPERTY in this popular district. Four-room modern bungalow with large living room, and every convenience. Situated on one and one-quarter acre lot with abundance of fruits, and an additional cottage rented. Handy ferry and stores. Price on terms $8,500. A. S. Miller, 1309 Blanshard Street. E 0822.

WATERFRONT HOME, CORDOVA BAY, on approximately ¾ acre with 160' beach frontage. Modern stucco, seven rooms with basement, attached garage; forced hot-air heating; partly furnished. Will accept late model car and cash; buyer can assume mortgage. Phone Colquitz 98 H or Garden 7623.

MOUNT TOLMIE BUNGALOW, FOUR years old. Living room with fireplace, two bedrooms, electric kitchen, drive-in garage, Pembroke bath. Full price (terms), $7,950. Contact Ken Sturgeon, evenings G 4203, anytime B 7276.
Town & Country Homes Limited,
1923 Quadra Street.

JUBILEE DISTRICT—VERY ATTRACTIVE modern stucco bungalow. Four lovely rooms and sun-room basement furnace etc. House is tastefully decorated throughout and situated in nice residential district on deep lot fruits etc. $8,400. A. S. Miller, 1309 Blanshard Street. E 0822.

$1,200 CASH—THIS FOUR-ROOM COTTAGE is fully insulated—all nice and clean. Lovely large lot, close to waterfront in James Bay. This is good buying at the full price of only $3,950. Ker & Stephenson Limited, 909 Government Street. Phone G 4127.

$7,900—QUADRA DISTRICT, FIVE-ROOM bungalow, three bedrooms, dinette, full cement basement, hot air furnace, automatic electric hot water. Wired for electric range. Five years old. $2,250 down, balance $47 monthly. B 7481. No agents.

DUPLEX JUST FINISHED. ONE SIDE rented at $75. Other side vacant for buyer. Each side has living room, kitchen, dinette, utility, bathroom, two bedrooms, large hall and cupboard space, oak floors throughout, oil heat. E 9844.

POSSESSION TODAY. WATERFRONTAGE. See 2890 Ashley Drive, Coalamatic heat, five rooms, large lot, liberal courtesy to your agents. For keys, Mrs. Joyce Hatcher, B 6246, B 7643; evenings, E 7358. Hope Realty Ltd., 1029 Douglas.

WATERFRONT—ONE OF THE MOST beautiful six-room stucco waterfront homes in Victoria is now on the market. Phone B 6515, evenings only for further details.

ONE OF THE MOST BEAUTIFUL SIX-room stucco waterfront homes in Victoria is now on the market. Phone B 6515 evenings only for further details.

TUDOR HOUSE, NINE ROOMS, 2½ acres; could be subdivided. Clear title, $13,500. 3821 Kremlin. B 4078.

SOLID OLDER-TYPE, THREE-BEDROOM home or duplex possibility. Large corner lot. Close in. Owner, B 3320.

LOVELY OLDER TYPE HOME, OR would convert easily. Splendid location. Call E 4044 after 5. No agents please.

POSSESSION NOW. LOVELY SIX-ROOM home, large garden, fruit trees. E 6640.

GORGE SPECIAL
Three Bedrooms One Floor
$1,500 CASH — FULL PRICE
$7850
For this large bungalow with FULL BASEMENT and forced filtered HOT-AIR FURNACE. Close to Gorge waters, bus line and schools, spacious living room and fireplace, dinette, cabinet kitchen with combination electric and coal range. Lot 80x120 with garden and fruit trees. Taxes only $71; $55 monthly on balance.
E 1187
MR. THORNELOE, Eves., Albion 2 X

MEHAREY & CO. LTD.
622 VIEW ST. E 1187-E 1186

57 HOUSES FOR SALE

BOORMAN'S

DEAN HEIGHTS
A lovely four-room siding bungalow with attached garage situated in a first-class residential area on double lot beautifully landscaped. This grand little house comprises good-size living room with attractive fireplace, two bedrooms, one twin size, four-piece Pembroke bathroom with pedestal basin and colored fixtures, tile flooring. Cabinet kitchen with tile sink. Utility room. This is a well-constructed home. Reasonable terms considered.
Price ... $7850
Roy Harris, Eves., E 1203

LAKE FRONTAGE
You can watch the ducks go swimming by from this attractive little four-room bungalow situated in a natural setting overlooking the lake. Each room is expertly finished in a different panelling, knotty pine in the living room with very attractive fireplace. Two bedrooms, one finished in birch and the other in fir. Kitchen all in cedar panelling. Four-piece Pembroke bathroom. Many other attractive features, full insulation. Drive-in garage. Exceptional value. Price ... $7950
B. F. Harris, evenings, E 1203

BORDERING UPLANDS
New and attractive five-room bungalow in excellent condition. Large living room, dinette, lovely kitchen, four-piece Pembroke bathroom, two grand bedrooms. Full basement with hot-air piped furnace. Priced to sell ... $11,500
Evenings, G 8434

SIDE-BY-SIDE DUPLEX UNDER CONSTRUCTION
Attractive plan in a good location. Being built to N.H.A. requirements with full insulation, fireplaces, separate basements with hot-air furnaces and garages. N.H.A. loan of $8,000 available at 5% with monthly repayments of $52.57; $6,500 cash and the rental from one side will pay for this investment.
Full price ... $14,500
Evenings, B 2919

UPLANDS SLOPE CHOICE LOCATION
Most attractive six-year-old cedar siding bungalow surrounded by well-kept gardens. Fully insulated and oil air-conditioned heated. Living room 20x16 with fireplace and huge mirror; dining room 15x16; ultra-modern kitchen with dining bar; three bedrooms and four-piece modern bathroom. Oak flooring throughout. Full cement basement with two-car garage. Beautiful rumpus room with fireplace and two-piece bathroom. Broadloom carpet in living room and dining room are included in the sale. Price ... $17,850
C. J. Harrington, Evenings, E 5846.

MAGNIFICENT SITUATION OVERLOOKING GOLF COURSE SEA AND MOUNTAINS
Magnificent, unobstructed view of the sea and mountains looking across the Victoria Golf Club. Large lot 94x164, nice garden, glasshouse, DOUBLE GARAGE. DOWNSTAIRS, oak floors throughout, entrance hall 15x12, living room 15x17, fireplace, dining room 20x15, den 12x12, fireplace. Tiled bathroom. Two bedrooms 15x12, 12x12. Kitchen, pantry and sun porch. UPSTAIRS, billiard room, two bedrooms, sewing room and bathroom. Full basement. HOT-WATER OIL-O-MATIC HEATING.
Price, on terms ... $20,000
H. Hepburn, Eves., E 7039

Boorman Investment Co. Limited
Member Real Estate Board of Victoria
616 VIEW STREET E 7124

PEMBERTON, HOLMES LTD.
SINCE 1887

OAK BAY
3 BEDROOMS
This family home is ideally situated with regard to schools, bus and stores. The house comprises living-room, dining-room, den, kitchen wired for electric stove, bathroom and three good bedrooms. The entire house has just been decorated inside and out and is in spotless condition. Immediate possession. Be settled in your own home for Christmas.
PRICE ... $9750
Call Mr. Gould, Eves., G 7575; Days, G 8124

OAK BAY
Four rooms. Large living-room with fireplace, two bedrooms, kitchen with nook, utility, tubs, electric range, automatic electric hot water. Insulated. Separate garage. Well-kept small lot. Taxes $60. Ideal home for couple.
PRICE ... $8600
Call Mr. A. Loman, Evrs. B 5537; Days G 8124

$2000 DOWN—$40 MONTH
3-ROOM STUCCO—3 LOTS
4-MILE CIRCLE
A fine home for the older couple. The little home has living room with hardwood floor and fireplace, bedroom, bathroom and cabinet kitchen. Full basement. All kinds of tree and small fruits. Taxes $53. FULL PRICE ... $6500
Call R. V. Caselton, Eves., E 8464; Days, G 8124.

SOLID CONSTRUCTION
WHITE SHAKE BUNGALOW
AUTOMATIC OIL HEAT
Built to last and only five years old, this attractive one-bedroom home is ideal for a retired couple. Living room about 12'x20' with hardwood floor and modern fireplace. Large bright kitchen and dinette (the kitchen range goes with house). One bedroom with large clothes cupboard, three-piece bathroom. Utility room with laundry tubs. Separate matching garage, good garden and soil. Existing mortgage only 4½%. $2,600 DOWN HANDLES. Full price only ... $6400
Please call Mr. Woodley
Eves., G 3916, Days G 8124

FORCED SALE
REDUCED FROM $12,000
$9450 BUYS chicken farm of 6½ acres in centre of Saanich. Good four-room house, modern, electric light and bath. Accommodation for 3,000 birds. Any good cash offer will be considered. Plentiful water supply.
Please Call Ken Liss, Evenings, B 5865; Days, G 8124

G 8124

THE ROYAL TRUST COMPANY
$3000 to $3500 DOWN
Lovely five-room siding bungalow. Consisting of through hall, large bright living room, dinette, modern cabinet kitchen, two good-size bedrooms, four-piece bath, full basement, hot-air coal stoker. Large lot 124'x133'. $3,000 to $3,500 down.
Price only ... $11,000
Mr. Coles

WALKING DISTANCE FROM TOWN
High on a secluded street. One of the outstanding larger family homes with spacious and charming rooms in good condition. A two-story eight-room house, two bathrooms, washroom, high basement, hot water oil heating. Suitable also for either guest house or duplex. Price ... $17,000
Mrs. Knowles

THE ROYAL TRUST COMPANY
1205 GOVERNMENT STREET. E 4136

57 HOUSES FOR SALE

TOWN & COUNTRY HOMES LIMITED
Phone B 7276 1923 Quadra Street

OAK BAY
South of the Avenue, five-room bungalow about five years old. Living room with oak floors and dining room, two bedrooms, modern kitchen with tile sink. Full cement basement.
Full price ... $11,500
Contact Harold Ware, Eves., B 1461
Anytime, B 7276

CEDAR HILL DISTRICT
Modern ranch-type FIVE-ROOM bungalow. Spacious living room with four large plate-glass windows and fireplace, hall, two bedrooms, modern bath, beautiful kitchen and dining room. Breeze-way and attached garage. This lovely three-year-old home has Barrett roof and is located on a suitable lot in a natural setting. Priced right with terms at ... $10,950
Contact Ken Sturgeon, Eves., G 4203
Anytime, B 7276

WATERFRONTAGE
Good 10-room house suitable for guest house or conversion to suites. Large lot 83x343, which runs down to water, and has a boat landing. This is a must for someone looking for revenue. Interested clients please ask for full information.
Phone Mr. Christensen, Eves. E 8496,
Anytime, B 7276

HIGH QUADRA BRAND NEW
Three-bedroom bungalow will be completed in about five weeks. Living room with oak floors, dining room and cabinet kitchen, three bedrooms, drive-in garage, full cement basement. Reasonable down payment to reliable party.
Full price is ... $10,700
Contact Harold Ware, Eves. B 1461
Anytime, B 7276

WITHIN 3½-MILE CIRCLE
Lovely ranch-type stucco bungalow with view and good garden. 4½ rooms, drive-in garage. Down payment $2,800. Full price ... $7350
Phone Paul Apostoli, B 7276 anytime, B 4861 Eves.

FAIRFIELD—DUPLEX
$12,600—New—$12,600
Another exclusive listing.
Gracious living plus revenue are outstanding features in this offer. Two fully self-contained suites comprising:
Number 1
Cabinet kitchen, dining room, living room with fireplace, two bedrooms, Pembroke bathroom and utility room with tubs.
Number 2
Cabinet kitchen (large), living room with fireplace, two bedrooms, Pembroke bathroom and utility room with tubs.
Also features Oil-O-Matic forced air heating—hardwood floors. Exceptional value at (terms available) ... $12,600
Will consider bungalow in exchange.
For appointment to view, contact L. R. Guidi—Eves. B 1461, anytime B 7276.

$1250 DOWN $1250 ON HILLSIDE
Fairfield bus. This lovely four-room bungalow—new wiring and plumbing. Beautiful garden. Taxes only $40. Full price ... $4200
Contact Paul Apostoli
B 7276 Anytime, Eves. B 4861

LANSDOWNE SLOPE THREE BEDROOMS
Here's a beautiful home (app.) 1,250 square feet with full basement, drive-in garage. This home is under construction, if bought now you can have your own color and light fixture choice, also any minor changes if you wish. Floor plan has through hall with very large living room, fireplace and dining room, large cabinet kitchen. Oak floors throughout. Fully insulated. This is a good buy at the full price of ... $12,600
Call anytime, M. Morey, B 7276, Eves., N. Ware, G 1412

ROCKLAND AVENUE 7-ROOM BUNGALOW
Superbly modernized interior with solid oak inlaid floors in living room, dining room and in two bedrooms, cabinet kitchen and four-piece Pembroke bathroom. Basement with fireproof drive-in garage. Hot-water heating with radiators in every room. Would be excellent for doctor or professional person. Terms arranged if desired.
Full price ... $13,150
Contact Jack Jackson, Eves., B 1704
Anytime, B 7276

CITY
CLOSE TO HIGH SCHOOL
Five-room, very well kept home. Large living room with fireplace, recently redecorated, dining room and large kitchen, two good-sized bedrooms, utility and bathroom. Separate garage.
Terms. Full price ... $5200
Call Jack Jackson, Eves., B 1704
Anytime, B 7276

W-E-S-T-E-R-N HOMES LTD.
611 YATES STREET B 2157
Member Real Estate Board of Victoria

ESQUIMALT
Five-room siding bungalow with basement and furnace. Small lot.
Price ... $5250
Call Stan Evans, B 2157; Eves., G 8286

$1500 DOWN $1500
$50 PER MONTH
SIX ROOMS ONE FLOOR
FULL BASEMENT
This six-room, all-on-one-floor bungalow is in immaculate condition. Large living room with nice floors and fireplace, three good bedrooms, nice cabinet kitchen with nook, dining room, three-piece bathroom, full basement with air-conditioned furnace, laundry tubs, drive-in garage. Very attractive layout and good terms at the full price of ... $7850
Call Mr. James or Mr. Craig, B 2157 or evenings, B 6515 or E 8997

$1200 DOWN—N.H.A.!!
Depending on the value of your lot. We will build a lovely three-bedroom ranch-style bungalow with full basement and drive-in garage; 5¼% interest; $53.66 per month payments.
Full price (on your lot) ... $9200
For full details call Stan Evans, B 2157; Eves., G 8286

"$800 DOWN"
"WALKING DISTANCE"
Seven-room family home—good clean condition. Comprises: Reception hall, large living room, large bedrooom, cabinet kitchen, three-piece bathroom. Upstairs: Four large bedrooms with closets. At the back is storage shed and workshop. Large lot—fruit trees—good soil. $5200
Close to town. Price ...
Cliff Green—B 2157, Eve. G 4309.
Roy Smith—B 2157, Eves., G 3019

J. H. WHITTOME & CO.
LIMITED
1218 BROAD STREET B 4255

DOWN $2500 DOWN
IMMEDIATE POSSESSION
Situated on a high location this home offers a commanding view of the attractive district in which it is situated. Consists of living room with fireplace, a large bright modern cabinet kitchen, four-piece bathroom, and two bedrooms. Full cement basement and drive-in garage.
FULL PRICE ... $8500
Ask for Ted Trill B 4255

ESQUIMALT
$2700 DOWN
Modern stucco bungalow comprising living room with open fireplace, two bedrooms, cabinet kitchen and a utility room. Attached garage. Large lot with good vegetable garden.
Price ... $6950
Pat Hope, B 4255, Eves. E 6924

FURNISHED
CLOSE TO BEACON HILL PARK
EASY WALKING DISTANCE TO THE CITY
$7500
A bungalow comprising living room with fireplace, dining room, utility room, two bedrooms and bathroom. Full basement. Hot air furnace. Separate garage. Price ... $7500

LEACH & SPARKS
1119 BLANSHARD STREET E 4117

SIDE GLANCES By Galbraith

"Since they got that new car they've been out here for dinner every Sunday—guess they'll have it paid for pretty soon!"

57 HOUSES FOR SALE

GEORGE RANDALL LIMITED

OAK BAY
This very attractive home is well located, in Oak Bay. There are five rooms, large living room with tiled fireplace and oak floors, through hall, two large bedrooms. Up-to-date bath and fixtures. Modern electric cabinet kitchen. Automatic hot-air furnace. High basement, drive-in garage. Nice lot.
Price ... $11,500
Mr. Grieve, evenings E 2886.

HOME AND REVENUE
CLOSE IN—OFF COOK ST.
$200 MONTHLY INCOME
We are offering a special in a revenue property. This is most suitable for a couple who want a nice place to live, and have an income from their investment. There are four separate units with a bathroom serving up and down floors. The house is heated with a hot-air oil furnace. Every part of this property is in A1 condition. There is a full basement, two separate garages. Well landscaped. Your returns plus a suite for the owner is approximately 12%. The location is the best. Asking price with terms ... $14,700
Mr. Grieve, evenings E 2886.

DON'T GAMBLE
This dependable home will stand up without any repairs for many years. Five cosy rooms, two bedrooms, living room with fireplace, dining room, kitchen, full plumbing, full basement, piped hot-air furnace, Duroid roof. Location just off Esquimalt Road.
Full price with terms ... $4950
Call Mr. Twamley, Office G 8109.

SHELBOURNE WAY
Finished to perfection is this very well-constructed stucco bungalow, built five years ago. There is a lovely living room with open fireplace, dining room, ultra-modern kitchen, two full-size bedrooms, four-piece Pembroke bathroom. Full basement, piped furnace, drive-in garage. Extra lot. Full price ... $8500
Call Mr. Twamley, Office G 8109.

OAK BAY
SOUTH OF THE AVENUE
Near the Avenue, attractive stucco bungalow, living room with open fireplace, family-size dining room, two full-size bedrooms, modern cabinet kitchen, full basement, hot-air heating, garage. This is a nice home. The full price ... $10,500
Call Mr. Twamley, Office G 8109.

GEORGE RANDALL LIMITED
C. Jaffray
Managing Director
1309 DOUGLAS ST., VICTORIA, B.C.
Phone G 8109

RITHET—B4251
OUR 81ST YEAR

RICHMOND ROAD
AUTOMATIC OIL HEAT
Nice STUCCO home, FULLY INSULATED, and priced right. Thru hall plan. Cosy living room with fireplace. Two twin-size bedrooms. Pembroke bathroom. Large cabinet kitchen (wired) with tiled sink. Utility room. Attached garage. Good garden in lawns and fruit trees. VERY LIBERAL TERMS. Reasonably priced at ... $8500
MR. KITTO, EVENINGS E 1880.

OAK BAY
FIVE-ROOM BUNGALOW
NORTH OF THE AVENUE
Situated close to the beach and shopping centre, this bungalow, built two years ago, is in IMMACULATE CONDITION throughout. Through hall to large living room, dining room, two nice bedrooms, modern cabinet kitchen with dining space, four-piece Pembroke bathroom, full basement. Hot-air furnace. Good garden. This attractive bungalow is amongst other new homes and is only being sold because owner needs more room.
Reasonably priced at ... $11,500
EVENINGS MR. SPEED, E 8595

OAK BAY
THREE BEDROOMS—RUMPUS ROOM
OIL-O-MATIC HOT-WATER HEATING
THIS IS THE IDEAL HOME FOR THE PROFESSIONAL OR RETIRED GENTLEMAN. Excellent plan and construction. ALL ROOMS ARE LIGHT AND SPACIOUS. Grand living room, full dining room. Cabinet kitchen with range-wiring and dining space. Handy utility room. Three twin-size bedrooms. Four-piece Pembroke bathroom. Oak floors. Full basement, with fine rumpus room. Expensive Oil-O-Matic hot-water heating. TERMS CAN BE ARRANGED and immediate possession.
Choice location.
Asking price ... $16,800
EVENINGS MR. HEPPELL, B 1878

Rithet Consolidated Ltd.
(Member Real Estate Board of Victoria)
706 FORT STREET PHONE B 4251

HIGH LOCATION
CEDAR HILL AREA
$9950 - Oil-O-Matic - $9950
Unusual circumstances places this modern bungalow on the market. Not a detail missed or a cent to spend. Through hall plan, large living room, dining room, all with hardwood floors, two large bedrooms, Pembroke bathroom, modern cabinet kitchen wired for range. Rumpus room or third bedroom in full lined basement. Oil-O-Matic heating. Lovely garden. Priced to sell.
with terms ... $9950
Phone Mr. Spencer, Eves., E 7050

A. BERNARD & CO. LTD.
629 FORT STREET PHONE G 9335

57 HOUSES FOR SALE

THE B.C. LAND
& INVESTMENT AGENCY LTD.
(Our 89th Year in Real Estate)

MODERN — SHAKE
Three Bedrooms — H.W. Oil
An exceptionally well-built cedar shake home, just six years old and beautifully decorated throughout. Containing some 1,500 square feet on main floor, it comprises entrance and through hall, spacious living room and dining room with views, all with expensive wall-to-wall carpeting, as have the two larger bedrooms. Full bathroom, an extra separate toilet and third bedroom with hand basin. The kitchen is any woman's dream, being divided into working area, large nook, and large utility room, all with loads of cupboards. Basement with the finest OIL-O-MATIC HOT-WATER HEATING PLANT, automatic domestic hot water, extra toilet. This home is very convenient for elderly people, as there is almost a level entrance. Liberal terms if desired.
Price ... $15,000
Please ask for Mr. W. O. Cameron

MOUNT TOLMIE
Here is a very lovely bungalow in excellent condition with beautiful grounds and shrubbery. Lot is 90x115. Entrance hall, beautiful living room with open fireplace, full family dining room, modern cabinet kitchen; two good bedrooms. Full basement with hot-air piped furnace. Taxes $99. Price ... $10,000
Please ask for Mr. Heine

UPLANDS BORDER
Attractive ranch-style bungalow, situated well back from road on a double frontage lot; all landscaped. Contains six rooms on one floor, two good bedrooms and nice den with fireplace. The living room is of very good size; guest-size dining room; fine oak floors. Full basement with an extra room, Oil-O-Matic heat. Certainly a choice location.
Price ... $22,000

BUILT FOR TWO
Good part of Saanich, inside three-mile circle. Pretty white siding, five-room bungalow, nestled among the oaks. Prewar built and in wonderful condition. Double garage. Over half acre of land; lovely garden, balance in natural state. Price ... $9950
Please ask for Mr. C. R. V. Bagshawe

922 Government Street G 4115
Member Real Estate Board of Victoria

STEWART CLARK & CO.
CALL G 1011 - G 0317

TERMS OR CLEAR TITLE
Built to exacting detail and finished just the way you like it—five large rooms over a high basement. Oak floors throughout. If you are looking for the best of construction at a moderate price this is it ... $9850

OAK BAY—NORTH
3 Bedrooms—Oil-O-Matic
Fully Insulated—Hardwood Floors Throughout
A spacious ranch type bungalow in excellent condition. Has through hall, a well-appointed living room with built-in fireplace wall, dining room, electric cabinet kitchen with adjoining utility room, three good sized bedrooms with large closets and sliding doors. Master bedroom has entrance to four-piece bathroom with built-in vanity. Full basement, fireplace in for rumpus room, built-in garage, nice garden. $9,000 N.H.A. mortgage could be assumed or clear title. Price ... $16,800

Real Estate - Mortgages - Insurance
314 PEMBERTON BUILDING
Evenings: Roy Green, G 9755;
Mr. Custance, E 7930

P. R. BROWN & SONS LTD.
(Established, 1909)
Real Estate and Insurance Agents
Member Real Estate Board of Victoria
1112 BROAD STREET G 7171

OAK BAY
Ranch Style — Attractive
OPEN TO OFFER
Owners transferred to Quebec December 1. Must be sold. Five lovely and spacious rooms plus two finished rooms in full basement, Oil-O-Matic furnace, insulated, well kept and immaculate condition inside and out. Situated on a level lot 100x105, garden landscaped. A few steps to bus, shopping centre, etc. Through hall plan, beautiful living room 20x15, separate dining room 13x14, spacious and smart electric kitchen with breakfast space; two twin size bedrooms, four-piece bath, Venetian blinds, oak floors, etc. Breezeway to separate two-car garage. Taxes $156. Immediate possession, terms or clear title. See this lovely home and make an offer. Your opportunity.
Call Mr. Belcher for further information
Res. G 3594
(Specializing in Oak Bay properties)

FINE HOME—HIGH GORGE
5 ROOMS—LARGE LOT
OIL HEAT
Very choice location surrounded by fine homes, well cared for and excellent throughout. Living room with open fireplace, dining room, large cabinet kitchen with breakfast space, two good bedrooms, four-piece bathroom, high basement with fruit room, OIL-O-MATIC HEATING, landscaped grounds, lawns, shrubs, perennials, bulbs, fruit, berries, vegetable garden. Owner will consider smaller home as part payment. Attractive terms arranged. Asking ... $9950
Call M. A. Campbell, Evenings E 8563

SWINERTON & CO. LTD.
ESTABLISHED 1889
626 Broughton Street E 7181

57 HOUSES FOR SALE

HICKS REALTY LTD.
1710 DOUGLAS ST B 5104
Opposite Hudson's Bay Store

OAKLAND DISTRICT
(1214 D) UPLANDS HOME, RANCH-TYPE.
This beautiful shake rancher has everything for convenience and comfort. Six rooms and central hall plan. Large living room, dining room, cabinet electric tiled kitchen; three bedrooms, one in mahogany, one in knotty pine and one in parquet Weltex. A lovely three-room self-contained suite in basement for revenue, $60. N.H.A. construction. Buyer can assume $5,000 mortgage at $58.50 per month, at 4½%. Owner will accept second mortgage if necessary. You can be the proud owner for $6,000 down. Full price ... $14,300
Mr. Ludlow, B 5104, Day or Night

ONE ACRE — WATERFRONT
(1202 D) One of the most beautiful views on the Island from this attractive 12-year-old siding bungalow. There is an entrance hall, large living room with view window, overlooking the water and Cooke Hills; a small dining room with the same view; an excellent cabinet kitchen; four-piece Pembroke bathroom and two bedrooms. Full cement basement with garage and hot-air furnace. A delightful garden and perfect seclusion. Ten minutes from city centre.
Price ... $10,500
Some terms.
Mrs. Burbidge, B 5104, Day or Night

MODERN BUNGALOW WITH REVENUE
HAULTAIN DISTRICT
(1151 D) Five-room modern stucco bungalow, 6½ years old with self-contained suite in basement. Through hall plan; oak floors. Oil-O-Matic heat. Nice living room with fireplace; dining room; cabinet electric kitchen; two large bedrooms and four-piece bathroom. Revenue $45 per month from three-room suite pays the overhead. Terms can be arranged with owner. Priced to sell at ... $10,500
Mr. Ludlow, B 5104, Day or Night

TIME MARCHES ON
(1171 D) This truly fine home will be off the market soon and it's a shame if you don't see it. It's a very modern THREE-BEDROOM home in HIGH QUADRA. Full, high basement with extra plumbing, insulated and many extras. This is a bargain and can be had with terms at full price of ... $9450
Mr. Vining, B 5104, Day or Night

JUST A LITTLE WAY OUT
FOUR BEDROOMS
TWO BATHROOMS
(1212 D) A real modern family home, built just seven years and consists of living room with fireplace and hardwood floors. Bright cabinet kitchen and family dinette. Two good-size bedrooms and four-piece Pembroke bathroom; all on main floor. Two bedrooms and two-piece bathroom, up. Full high basement; drive-in garage. Good plot of land. Bus and schools close. Terms considered and you can't buy better at the price of ... $8400
Mr. Drew, B 5104; Evenings, E 4980

GORGE IN TECHNICOLOR
(1216 D) This beautiful bungalow looks as if it has been lifed from the color section of your favorite magazine. Five charmingly appointed rooms which include fireplace; guest dining room; utility and store room. Also loads of conveniently located closets. Attached garage. Worth much more than full price of ... $8100
Call B 5104, Day or Night

SOLID BRICK
FAMILY HOME $5950
(1205 D) Someone is going to get a bargain. Five large rooms and through hall, down; and two up. FULL, HIGH BASEMENT. Separate garage. Good lot in lawn. Piped furnace. Duroid roof. Taxes $67. THIS IS A GOOD HOME; no repairs to do. The biggest bargain for a long time. Act fast on this at ... $5950
Mr. Smith, B 5104, Day or Night

BARGAIN
FIVE ROOMS
(1175 D) Nowhere else can you secure a smart bungalow such as this. CHECK THESE FEATURES: Gleaming white shingle exterior, large bright living room with fireplace; two full-size bedrooms; spacious kitchen; sun porch. Separate garage. Landscaped grounds and rock-garden, plus excellent yield from fruit trees. Walking distance to town. See this now. Full price only ... $5150
With good terms.
Call B 5104, Day or Night

$1250 DOWN $1250
(1211 D) In the working man's district this six-room home might answer your living and rental problem. Inside has been redecorated and modernized. Outside needs painting but the foundation is new and strong. OIL FLOOR HEAT. Price ... $4500
Mr. Vining, B 5104, Day or Night

$1200 CASH $1200
$3900 FULL PRICE $3900
4-ROOM BUNGALOW
LARGE LOT - GOOD GARDEN
This property has possibilities because:
1. The location is good. All other houses on the street are attractive.
2. The lot is large.
3. There is quite a nice view. The house is livable, but some improvements are desirable—three-mile circle.
Please ask for Mr. Bacon, Eves. G 4751

FAIRFIELD
HANDYMAN'S SPECIAL
Four-roomed house with garage in very good district. Low taxes. Only ... $3800
Please ask for Mr. Edwards, Eves. G 6935

REVENUE
ONE BLOCK FROM BEACON HILL PARK
Large home at present rented out as sleeping rooms. All new furnishings, including new beds and chesterfields, etc. Present income, $253.
Price (terms) ... $15,000
Please contact Mr. Quincey, Eves., G 6304

JAMES BAY
3 BEDROOMS
Attractive six-roomed stucco bungalow. Entrance hall, living room with fireplace, family-sized dining room, three-piece bath. Basement, hot-air heating. Nice appearing and homey.
Price (terms) ... $7500
For further particulars, please contact
Mr. Hall

H. A. HUMBER, LTD.
1220 BROAD STREET E 8113 - E 3252

$1350 DOWN $1350
SACRIFICE PRICE
Owner Must Leave City
Home with revenue, in Hillside area. Consisting of three-room suite and single room up, paying $70 a month; three large rooms down for owner. Full basement, hot-air furnace piped to all rooms. Large lot. Close to bus and stores. This house is in good condition and clean throughout. Down payment reduced to $1,350. Price slashed to ... $6950
We recommend this as a bargain at this new price.

ALTON & FLEMING
1006 Blanshard St. Phone G 8112
Evenings: Mr. Stephenson, G 0123 or Mr. Fleming, E 4762

57 HOUSES FOR SALE

NEWS FROM NEWSTEAD'S

CITY—$2600 DOWN
OWNER LEFT TOWN
MUST BE SOLD
Ranch-type bungalow; ultra modern. The living-room alone will sell you on this buy for it gives you everything that you can ask for, including a fireplace. Delightful cabinet kitchen, four-piece bathroom, two large bedrooms, large utility room. Garage. Oil-O-Matic furnace. Full price $8,850, or offers.
Please contact Mr. W. H. McMahon at E 7194, or evenings Albion 175R, or Mr. R. O. Ney at E 7194, or evenings G 5406.

GARDEN-LOVER'S DELIGHT
SECLUSION
$7350—$7350—$7350
Located High Quadra area, close to Tattersal, with complete seclusion. Set on two large lots, 25 fruit trees, lawns, flowers, excellent garden, high hedge. Large garage. This is a lovely place for someone in retirement. Large living-room 16 feet long, fireplace, good kitchen, nice bathroom, two good bedrooms. Part basement. Well decorated. The house is older with cedar siding exterior but very attractive. Opportunities of this type, close to town, are at a premium. See it at once. Some terms considered.
Contact I. V. Saunders at E 7194, Night or Day—24-Hour Telephone Service

Newstead Realty Ltd
766 FORT STREET E 7194
Victoria's Most Progressive Realtor

58 WANTED TO BUY HOUSES

URGENTLY WANTED FOR GENUINE cash buyer: Three-bedroom home on waterfront or within a short distance of the sea in Oak Bay or Gonzales district or duplex with three bedrooms for owner. For cash up to $10,500 or exchange for their Oak Bay 4½-room bungalow. Please contact Mr. Agar or Mr. Wood, B 4255; evenings, Albion 209 X. J. H. Whittome & Co. Ltd., 1218 Broad Street.

PROMPT BUYERS WAITING FOR THE following: Four or five-room modern bungalow, Moss, Rockland, Fort Street area, $8,000 to $10,000; three or four-bedroom modern home, Quadra Cook Hillside area, $8,000 to $10,000. Other good listings required. Phone Alton & Fleming, 1006 Blanshard Street, G 5112, or evenings, Mr. Stephenson, G 0123.

HAVE CLIENT FOR HOUSE IN HIGH Quadra, Gorge or Hillside. Two large bedrooms required. $2,500 down. Full price about $8,000. Phone Paul Apostoli, evenings B 4861, anytime B 7276. Town & Country Homes Limited, 1923 Quadra.

$3,000 DOWN AND $50 MONTH IS offered for home with two bedrooms with dining room and basement. Call Stan Evans at Western Homes Ltd. B 2157, evenings G 8286.

WANTED FROM OWNER, REVENUE investment properties by private person, from three to nine rooms, hot-air heated. Duplex or two-story. Have part cash. Not over $7,000. Box 2002, Victoria Press.

FOUR - ROOM MODERN BUNGALOW with garage. Client will pay all cash up to $6,000. Please call Reg Caselton, Pemberton, Holmes Ltd., G 8124 or after hours E 8464.

ALL CASH IF YOU CAN GIVE POSSESSION in 15 days. Call Wess Dickie. Evenings E 3640. Days B 4312. Dickie & Co. Realty, 833 Fort Street.

LET ME HANDLE THE SALE OF YOUR home. No fuss or bother. Alex Fleming G 5112, residence E 4762.

FI

Accident Statistics Ring Warning at Pitfall Periods

BY PETE LOUDON

If you are going to have an accident in the home or on the job the odds are you will have it between 3.30 and 5 p.m., according to "emergency admittance" personnel at the Royal Jubilee Hospital.

Furthermore, if fate has you slated for a night traffic mishap, the chances are that it will be a Friday night when they bring you into the hospital.

The nurses and interne on duty say that the advent of the 40-hour week brings the week-end celebrations ahead to Friday in enough cases to make Friday the busy night of the week. The fact that home and factory workers are beginning to tire late in the afternoon accounts for careless little slips that often mean a ride in the ambulance.

10,000 A YEAR

The emergency admittance department of Jubilee cares for 10,000 persons annually.

Here is an important memo for anyone who finds he is one of the "hurry" cases in the future. A patient who has no family doctor can be treated by any doctor who is available. If an accident case gives the name of his doctor the hospital must locate that doctor while the injured person waits.

It isn't as bad as it sounds however, for the duty interne is permitted to ease pain, treat for shock and stop bleeding. Any treatment beyond that however has to be authorized by the family physician or failing that, a licensed doctor. There is no resident M.D. at the hospital.

In a time when there are more accident victims than doctors readily available, first things come first. One interne noted that contrary to the belief of the average layman, fractures and cuts which are not bleeding do not require immediate attention, have to wait after being made as and in these cases a patient might comfortable as possible.

"OUTS" IN MAJORITY

Of the 30-odd cases handled by the emergency staff in a day, most are "out patient" treatments. The majority of domestic and industrial accidents are of a minor nature where the wound is dressed and the patient sent home.

Payment for such treatment is not covered by the B.C. Hospital Insurance unless the person concerned is confined to the hospital. A flat charge of $2 is made for the service. The first X-ray following an injury (within 24 hours) is covered by the government plan.

Holidays and week-ends are busy times for the accident admittance staff. Many of the mishaps occur when office workers start working off their physical energy around the home. A nurse describes these unfortunates as the "Sunday choppers."

The team which takes over when the ambulance drives off is composed of two nurses, an interne and an orderly. The doors are swinging 24 hours a day.

One example of the out patient work done in the two-bed ward is the blood transfusion service. Anaemic cases, who do not respond to iron treatments, attend the ward regularly and are provided with new blood from the hospital's blood bank. It is maintained with assistance of the Red Cross.

It isn't wise to brood and worry over the possibility of some disease. The safest plan is to consult a doctor. If his report shows a clean bill of health, there will be no need for further worry; if he finds ill-health he can institute prompt treatment.

"Personal Appearance" TV by Electrohome

"HOLIDAY TRIP?
You'll like the faster NORTH COAST LIMITED"

ALL COACH SEATS RESERVED. New streamlined schedule saves extra hours. You enjoy real holiday hospitality—fine accommodations, famous NP diner meals—en route.

NORTHERN PACIFIC RAILWAY
Main Street of the Northwest

For reservations, call:
GEORGE PAULIN LTD.
912 Government Street — B 4277

NORTHERN PACIFIC

Is this you?

nervous tense
can't rest no appetite
You need
Dr. Chase's NERVE FOOD

College Council Session Wide Open To Reporter Following Controversy

BY DINAH KERR
Times College Reporter

Student Council doors at Victoria College were opened wide for a Martlet reporter Tuesday—a direct reversal of the former "closed door" policy.

Decision of the 11 council members was unanimous that a representative of the college paper be allowed to sit in at all meetings. This request was made last week by Martlet editor Bill Broadley and deferred for final council decision until Tuesday's meeting.

A previous counter-suggestion had been advanced by the council that two members act as liaison between the Martlet and the Student Council.

Victoria College is proud of the outcome of this test of democratic principles. Said Dr. W. H. Hickman: "It has been an interesting and valuable discussion. As usual the student body and council representatives have shown a lot of common sense.

A BARGAIN NOW ON A NEW CAR — NOW! Wilson MOTORS LTD.

It Pays to Shop at EATON'S FOODATERIA
THURSDAY-FRIDAY-SATURDAY

Advertised prices apply to personal shopping only. Phone and Mail Orders accepted at slightly higher prices.

Fresh FRUITS and VEGETABLES

JAPANESE ORANGES Just Arrived! Zipper skin Christmas variety Special, box 1 29 Bundle 2.55

POTATOES Edmonton Dry-Belt Netted Gems, Snow White Cookers. Good for Winter storing. Limited quantity. Special, 100-lb. sack 4.99

ROME BEAUTY APPLES Rosy! Red! From Okanagan. Ideal for cooking. Delicious eating. 40-lb. box 3.49 2 lbs. 25c

MIXED NUTS All fresh stock. Mix consists of Filberts, Almonds, Brazils, Pecans and Walnuts. Special, lb. 43c

GROCERIES Carry and Save!

PEAS York—Fancy, assorted sizes. 15-oz. 2 for 35c

BEANS Royal City — Choice, cut, size 4, 15-oz. 2 for 35c

CORN Oak Leaf—Choice, 20-oz. 2 for 29c

TOMATOES Royal City—Choice, 20-oz. 22c

APRICOTS Aylmer—Fancy, 15-oz. 2 for 45c

PEACHES Brentwood—Halves, 20-oz. 2 for 45c

PINEAPPLE Q.T.F.—Sliced, 20-oz. 35c

PINEAPPLE Q.T.F.—Tid Bits, 20-oz. 33c

CHUCKWAGON DINNER Burns—15-oz. 43c

HAM and BEANS Burns—15-oz. 29c

QUALITY MEATS
Blue Brand Steer Beef

Hamburger lb. 52c | Blade Roast lb. 58c
Minced Round Steak lb. 79c

SEAFOOD
Imported Direct From Scotland

Smoked Haddie lb. 45c | Smoked Cod Fillets lb. 45c
Smokies (Small Haddock) lb. 43c | Kipper Herring Smoked lb. 36c | Bloaters lb. 25c

EATON'S—Meats, Lower Main Floor

VISIT SANTA at EATON'S
He will be in Toyland . . .
From 10 until 12 and 2 until 4
with a gift for every boy and girl!

EATON'S—Toyland, Second Floor, House Furnishings Building

If You Have Not Received Your
BIRTHDAY SALE
FLYER
by 10 a.m. THURSDAY
CALL E4141
Before Noon and a Copy Will Be Sent to You!

STORE HOURS: 9 a.m. to 5 p.m. Wed., 9 a.m. to 1 p.m.
T. EATON Co. BRITISH COLUMBIA LIMITED
To Call EATON'S Dial E 4141

When you call Long Distance

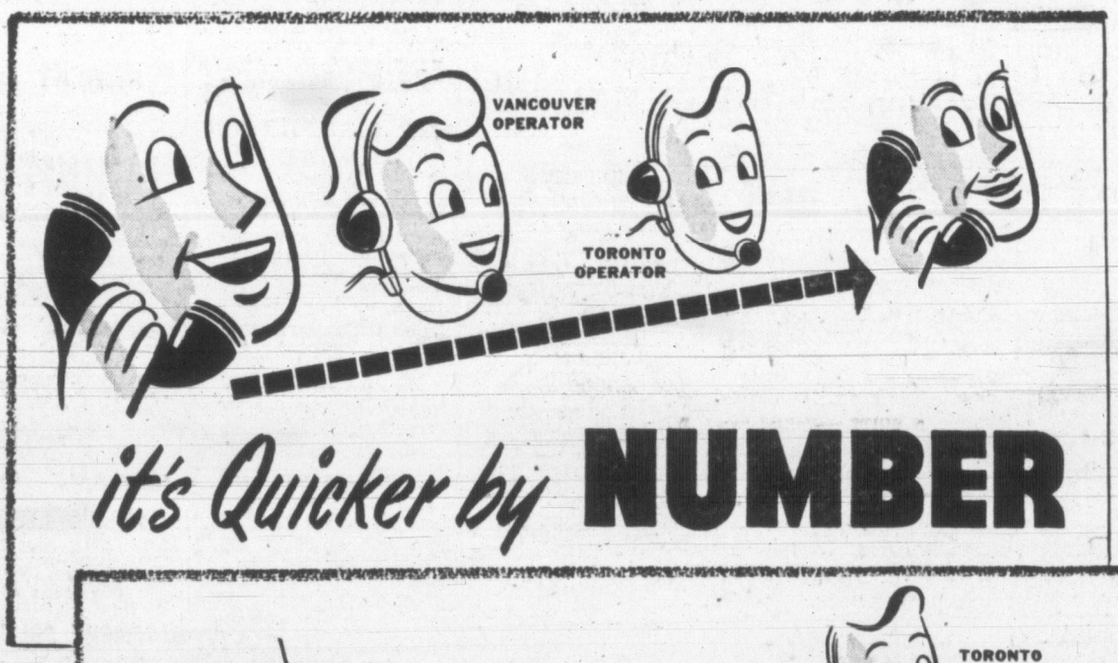

it's Quicker by NUMBER

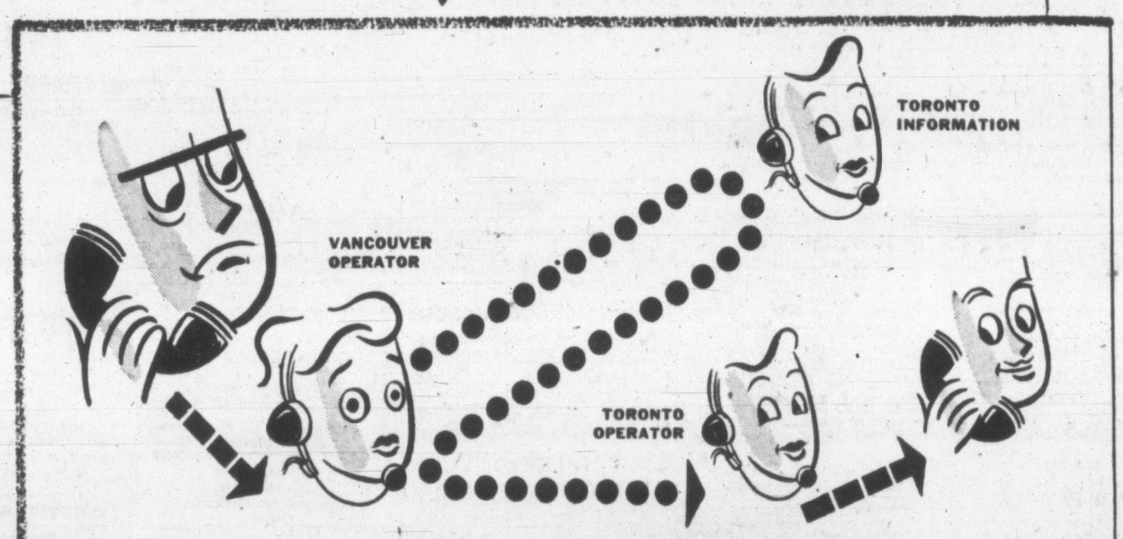

.... than by NAME

Long Distance service is faster—often twice as fast—when you call by NUMBER. Here's why. By giving the operator the out-of-town NUMBER—rather than just the name and address—you won't have to wait while she gets the number from "Information" in the town or city you're calling. You'll save time too if you keep a handy list of out-of-town telephone numbers right by your 'phone.

keep a handy list of out-of-town numbers

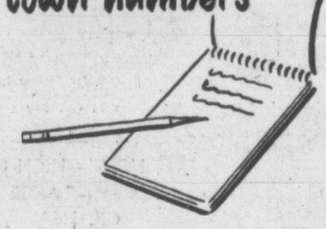

BRITISH COLUMBIA TELEPHONE COMPANY

EATON'S the Friendly Christmas Store

After Five, Look Beautiful for cocktails

Even if you're the tailored-type by day, you'll want to look ravishing by night! And any woman knows the secret of looking beautiful is dressing beautifully . . . here are our after-five beauty treatments, chosen in whole and in part from the glamorous collections on our Second Floor.

A. **White Nylon** blouse with glittering metallic threads. Sizes 14 to 20. **9.95**

B. **White Velvet** blouse with scalloped neckline. Sizes 14 to 20. **9.95**

C. **Metallic Cloth** skirt studded with gold-colour flecks. Sizes 10 to 18. **22.50**

D. **White Nylon Crinkle** blouse, with metallic stripes. Sizes 14 to 20. **10.95**

E. **Green Rayon Satin** skirt, deep brocaded waistband, also in red. Sizes 10 to 18. **29.95**

EATON'S—Sportswear, Second Floor

F. The eternal flattery of lace . . . black lace, in a bewitching dress for cocktails and dancing. Black lace over black taffeta. **65.00**

EATON'S—Dresses, Second Floor

SETS by YARDLEY OF LONDON

A Yardley Gift is a gift of quality . . . a year-around reminder of your own good taste! Choose from this wide selection of Yardley Gift ideas, and, if you can't come in . . . phone in, ask for the items you want by number . . . or write in, tear out the whole ad and check or underline each item you want, then fill out the handy mail order coupon!

Not Illustrated:

- 1. **Men's Gift Set** . . . Handsomely boxed for Holiday Greetings. Contains After Shave Lotion, Shaving Bowl and After Shower Powder. Each **4.75**
- 2. **Women's Gift Set** . . . Lavender Talcum Powder, 2 tablets of Lavender Toilet Soap. Set **2.00**
- 3. **Women's Gift Set** . . . English Lavender, Lavender Bath Salts, Lavender Talcum Powder, 2 tablets of Lavender Toilet Soap. **5.85**
- 4. **Feather Pressed Powder** . . . in the "Golden Beauty" Case, **3.95**

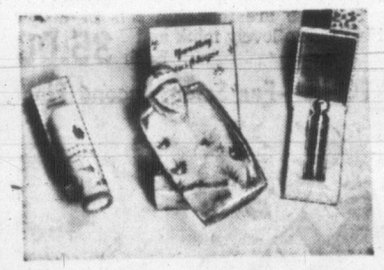

- 5. **Swivel Cologne Sticks** . . . in Lotus, Lavender and Bond Street fragrances. Each **1.50**
- 6. **Colognes** . . . Fragrance, Lotus and April Violet. Each **1.75** and **3.00**
- 7. **Bond Street Flacon** . . . A purse-size flacon you can refill. Each **3.00**
- 8. **Lotus Cologne** . . . with atomizer. **2.50**

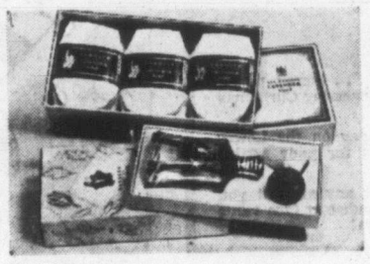

- 9. **Yardley Hand Cream** . . . with dispenser. Priced at **1.10** and **1.50**
- 10. **Talcum Powder** . . . In Lavender and April Violet fragrances. **75c** and **1.50**
- 11. **English Lavender Perfume** . . . **1.25** to **3.50**
- 12. **Yardley Hand Cream,** **85c**
- 13. **Lavender Compressed Sachet** . . . three in a box. Box **1.65**

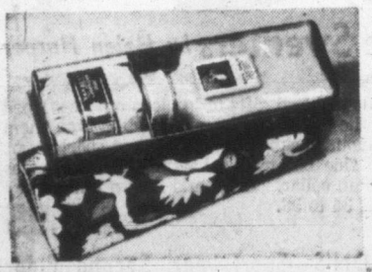

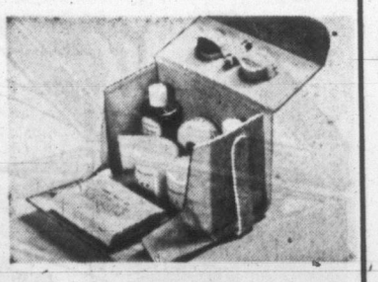

- 14. **Lavender Soap** . . . this distinctive toilet soap is packaged in threes. **1.50** and **2.50**
- 15. **English Lavender Perfume** . . . with atomizer. **2.00** and **2.50**
- 16. **Toilet Soap** . . . In April Violet fragrance, cake **1.50**
- 17. **Lavendomeal** . . . a fragrant water softener, Barrel **2.00** and **3.50**

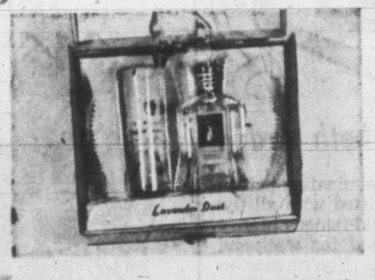

- 18. **Bath Set for Women** . . . Christmas-Bright box contains Lavender Bath Salts and Lavender Toilet Soap. Set **2.25**
- 19. **Bond Street Perfume** **3.00** to **8.50**
- 20. **April Violet and Fragrance Perfume.** Priced at **2.50** and **4.00**
- 21. **Women's Beauty Kit** . . . Handbag shaped kit containing English Complexion Powder, Make-Up Base, Cream Rouge, Lipstick, Night Cream, Dry Skin Cleansing Cream, Toning Lotion and Complexion Milk. Each **7.50**
- 22. **Lotus Perfume** **3.75** to **11.00**

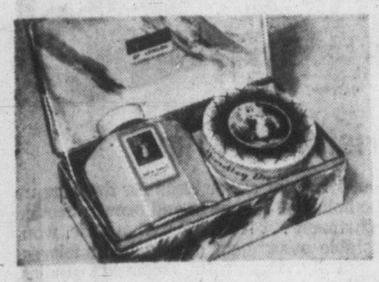

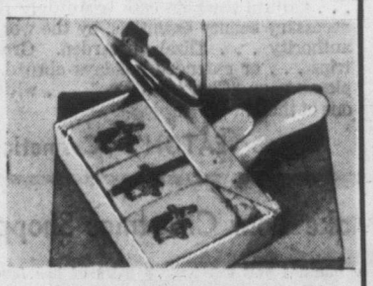

- 23. **Lavender Duet** . . . Gaily packaged gift set containing Lavender Water and Lavender Swivel Cologne Stick. Set **3.25**
- 24. **Dusting Powder** . . . In Lavender, April Violet and Fragrance. **2.00**
- 25. **Dusting Powder** . . . In Bond Street and Lotus Fragrances. **2.50**
- 26. **Women's Gift Set** . . . A delightful gift for her bath . . . contains Lavender Bath Salts and Lavender Dusting Powder. Set **3.95**
- 27. **Bath Salts** . . . In fragrances of Lavender, April Violet, Red Rose and Fragrance. **1.50**
- 28. **Silent Butler** . . . A gift idea she will love! Lavender Compressed Blossoms Sachet and English Lavender in attractive Silent Butler. Set **2.00**
- 29. **Gift Set** . . . Lavender Bath Salts, Lavender Talcum Powder, English Complexion Cream, Lavender Compressed Blossoms Satchet, English Lavender, Complexion Powder and 3 tablets of Lavender Toilet Soap. **10.00**

T. EATON Co, B.C. Limited, Victoria

Please Send Me the Yardley Items Indicated Above:

Name _____

Address _____

City _____

Charge to My Account No. _____

☐ C.O.D. _____ ☐ Cheque Enclosed _____

EATON'S—Cosmetics, Main Floor

Dress Up Your Baby for Christmas

Practical, Hardy "Babyalls"

The practical solution of clothing busy toddlers . . . "Babyalls," featuring the snap-around crotch for easy diaper changing . . . Available in three fabrics, and in a wide colour choice. Small, medium or large.

Cotton, pair **1.98**

Corduroy, pair **2.98**

Viyella, pair **3.49**

Also corduroy overalls in pastel colours. Sizes 1 to 2. Pair **1.98**

WOOLLEN SUITS — Knitted two-piece suits in pastel tones. Pullover has round neck, button shoulders . . . pants have elastic waist. Ribbed cuffs at knee. Sizes 1 to 3. Ea. **3.50** to **3.98**

KNITTED SUITS—Sizes 1, 2 and 3 . . . in darker colours. Navy and red, brown and beige, green and grey, light blue and dark blue. 2-Piece suit **4.98**

New! 'Luxite Lovelies'

Glamour Girls For Little

Now she can have lovely undies like Mother's . . . of fine nylon tricot, too! Lavished with all kinds of net, lace and embroidery, of course. Pass along this gift hint to doting Grannies, Aunts and Godmothers!

Slips . . . Daintily styled with nylon net and lace frills, lace-edged shoulder straps. In pink, blue or white . . . sizes 2 to 6. Each **3.98**

Sizes 8 to 14. Each **4.98**

Panties to match . . . with nylon net edging, applied elastic at the waist. Sizes 8 to 14. Pair **1.98**

Panties for sizes 2 to 6 years . . . three rows of nylon net ruffles and coloured embroidery edging trims these pert panties. Pair **2.50**

EATON'S—Children's Wear, Third Floor

Dainty Baby Dresses

Easily washed dresses, prettily styled . . . in such popular fabrics as nylon, rayon crepe and rayon sheer. Some with lace, embroidery and smock trim. Pastel colours. Each **2.98** to **4.50**

INFANT'S ROMPERS—One and two-piece styles . . . some with plastic linings . . . sizes for 6 months, 1 year and 1½ years. Blue, white and yellow in the group.

Knitted cotton. Pair **1.49** to **2.98**

Knitted jersey. Pair **2.25** to **2.98**

Rayon crepes. Pair **2.98**

Nylons. Pair **2.98** to **4.98**

WHITE WOOL SHAWLS—Soft lacy-knits, some with rayon added for lustre, mostly white but a few pink and blue included. Light or heavy wools. From, each **3.50** to **7.98**

BABY VESTS—Vanta-tie, side fastening in cotton and wool. Each **1.29** to **1.98**

Cotton with button front, sizes 1, 2 and 3. Each **1.98**

WRAPPING BLANKETS — Pink or blue with nursery designs.

Size 30x40, each **1.39**

Size 36x50. Each **1.98**

Toddlers' Coat Sets

Girls' 3-piece cotton gabardine with fur trims . . . quilted Kasha lining. Blue, pink or yellow. Set **15.98** and **16.98**

PULLOVER VESTS—Short sleeves, neckline with shoulder fold. Sizes 4 and 5. Each **1.19** and **1.69**

FLANNELETTE DIAPERS — By "Kingcot," size 26x29. Dozen **3.98**

Large size, 31x31. Dozen **4.95**

"CURITY" DIAPERS — Featuring the "fold line," fused edges, quick drying! Size 21x40. Dozen **4.95**

"CHUX" DIAPERS — Fine quality gauze, easily laundered. Size 21x40. Dozen **4.95**

EATON'S—Children's Wear, Third Floor

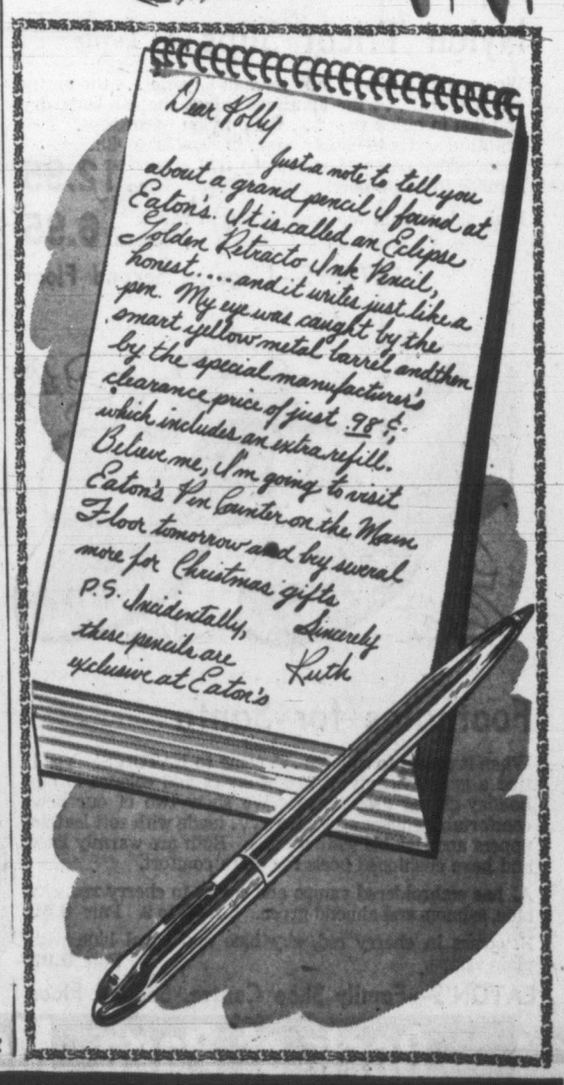

The EATON GUARANTEE "Goods Satisfactory or Money Refunded" THE T. EATON Co BRITISH COLUMBIA LIMITED

Steps to Easier Christmas Shopping at EATON'S

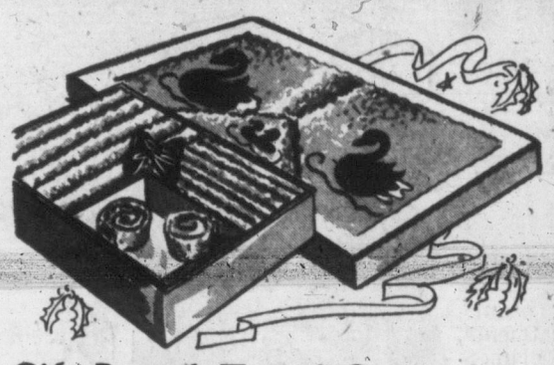

Gift-Boxed Towel Sets

Lovely gifts with a useful future . . . smart towel sets attractively boxed with cellophane top containers that would make useful stocking and scarve boxes when the towels are removed. Choose from a range of lovely shades.

3-Piece Sets **3.98** 3-Piece Sets **3.50**

Make up your own sets from a grand array of plain weave or jacquard designed terry towels. Bath Towels, each **2.25**

Hand Towels, each **1.25** Face Cloths, each **45c**

EATON'S—Staples, Bedding and Linens, Third Floor

Nylon . . . *for the very young!*

Pretty and practical gift ideas that will delight Mother, too! They're so easy to care for . . . always look so fresh and dainty.

Dresses in white and soft pastel shades, daintily embroidered and finished with scalloped hemlines or with deep hems. Sizes 1 and 2 years. Each **2.98** to **4.98**

Rompers in smart one and two-piece styles with practical plastic lining. White, blue and yellow. Sizes 1 and 1½ years. Each **2.98** to **4.98**

EATON'S—Children's Wear, Third Floor

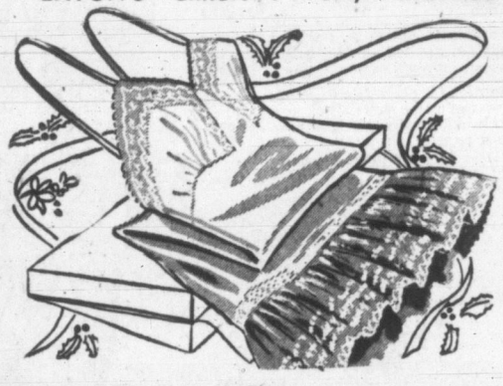

Nylon Tricot Slips *by Luxite*

We're wise to what a lady loves in lingerie . . . the pretty but practical . . . the luxurious things she can suds, dry and don in quick time . . . these nylon tricot slips. Two beautiful styles to choose from, in sizes 32 to 40:

Embroidery trimmed with deep frill around hemline in white only. Each **12.95**

Embroidery trim top and bottom in white. Each **6.95**

EATON'S—Lingerie, Second Floor

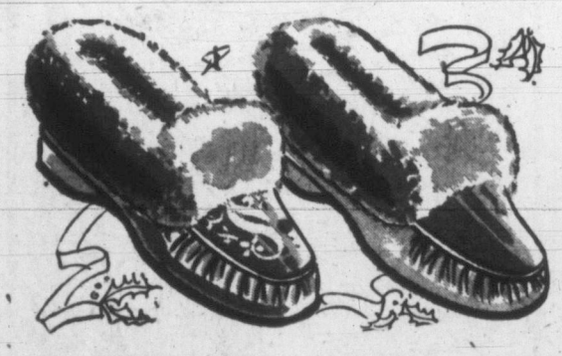

Footnotes for Santa

When it comes to slippers . . . come to EATON'S! You'll find a grand variety of bright styles and colours in our holiday-gifting assortment. We show two of our new, comfortable slipper styles here . . . made with soft leather uppers and flexible leather soles. Both are warmly lined and have cushioned heels for extra comfort.

A. has embroidered vamps and comes in cherry red, sky blue, salmon and almond green. Sizes 5 to 9. Pair **6.50**

B. comes in cherry red, sky blue and royal blue with plain vamps. Pair **5.95**

EATON'S—Family Shoe Centre, Second Floor

A Big Step Forward in Customer Convenience

Thursday's the day! The day we open our new modern escalators, that have been hiding so long behind the wallboard curtain. Come in and see this latest addition to our family of store services . . . ride the smooth and shining stairway from lower main to third floor, and back to the main floor. Enjoy the effortless ease of shopping the modern way!

What a difference they make! They give almost an open-air feeling to our shopping floors, and now, as you're carried up or down on our magic stairway, you can see all our wide selections of merchandise spread out before you. Come in soon, do your Christmas shopping in ease and comfort . . . and save money at EATON'S everyday low prices, too!

OTHER CHRISTMAS STORE SERVICES

- **The Little Red Basket Shop,** on the Lower Main Floor. Speedy self-selection of Cards and Wrappings.
- **Personal Shopper** for you who can't shop in person. Just pick up your telephone, dial E 4141, and ask for the Personal Shopper.
- **Christmas Tree Service** . . . EATON'S personal shopper will arrange your favours and gifts for large Christmas parties.
- **Post Office** on the Lower Main Floor . . . there's paper, string, pen and ink for wrapping and addressing Christmas parcels.
- **Hostess Shop** opposite the main stairway on the Lower Main Floor. Shop here for delicacies for your festive entertaining.
- **Gift Certificates** may be purchased for any amount you wish . . . and are redeemable in merchandise at face value . . . in any EATON store across Canada!

Make "His" a Leisure Gift

Nothing a man likes better after a hard day at work than to settle down in a warm, friendly robe! One of these authentic tartan robes, for instance . . . so soft, warm and handsome. Well tailored from English Viyella flannel in comfortable wrap-around style. Small, medium and large sizes. Each **25.00**

EATON'S—Men's Clothing, Main Floor

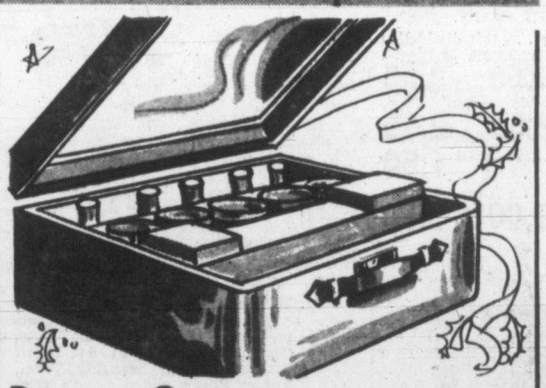

Beauty Case *by Elizabeth Arden*

A gift designed to delight the most discriminating person . . . natural rawhide case beautifully fitted with all the necessary beauty essentials, by the world-famous beauty authority . . . Elizabeth Arden. Grand for week-end trips . . . or extended holidays abroad. You're sure to please your "Christmas Eve" . . . with one of these. Each **65.00**

EATON'S—Cosmetics, Main Floor

Men! Make Your Christmas Shopping Easier!

Within a few minutes you can have 3 pairs of her favourite "Holeproof" nylons Christmas boxed in a lovely clear plastic case. As a little extra remembrance we've topped this with a fragrant sachet and tied them both together with gaily coloured ribbon. 60-gauge, 15-denier nylons are filmy sheer and come in an alluring shade called "Toujours." Sizes 8½ to 11. Special, set **5.25**

EATON'S—Hosiery, Main Floor

Boys' Flan-Suede Shirts

One of these smartly tailored sport shirts is a gift your young boy will enjoy for long after Christmas! A gift he can wear is a practical and thoughtful suggestion. Made of American flan-suede, these shirts are hand-washable and come in attractive, bright check designs. Come, see our dozens of other ideas done up with a Christmas air! Sizes 6 to 14. Each **3.95**

EATON'S—Boys' Wear, Third Floor

Russian Squirrel Neckpieces

(Dyed)

Make this the Christmas she'll never forget . . . with one of these luxurious fur scarves. She'll be thrilled to find herself wrapped in that silky dream of luxury . . . Russian Squirrel! These are four-skin sets of deeply furred prime pelts dyed in lovely mink and sable shades. Each **35.00**

EATON'S—Fur Salon, Second Floor

Costume Sweaters *by Helen Harper*

The happiest gals will find gifts of luscious ombre-striped sweaters under the Christmas tree! They'll match them up with their favourite skirts, their smartest sportswear. Fashioned from fine botany wool with batwing sleeves and neat Peter Pan collar. Beige and brown tones, grey and black. Sizes 34 to 38. Each **6.95**

EATON'S—Sportswear, Second Floor

Gay Christmas Trims

A veritable treasure-trove of clever ideas for dressing up your home for the holidays! Come in and browse around our Millinery Department . . . it's filled with a wide, wonderful and irresistable assortment of gay boutonnieres, hanging cones, novelty logs with coloured candles, musical churches that play Christmas music . . . Everything that's sure to make your Christmas the gayest, brightest ever. Each **49c** to **9.95**

EATON'S—Millinery, Second Floor

Back of Page--More EATON News

Store Hours: 9 a.m. to 5 p.m.
Wednesday: 9 a.m. to 1 p.m.—Phone E 4141

THE T. EATON Co BRITISH COLUMBIA LIMITED

RED CHINA REJECTS PEACE PLAN

LATE SPORT RACES | **FOUR STAR FINAL** | NEWS FLASHES STOCKS

Frost Tonight, Cloudy, Sunny Periods Thursday

Details on Page 11

Victoria Daily Times

The Home Paper
Telephone B 3131
NIGHT
Circulation (to 8 p.m.) - - - B 3131
Classified (to 8 p.m.) - - - - B 3131
Night Editor (to 11 p.m.) - - B 3135

VOL. 119, No. 280 ★★★★ VICTORIA, B.C., WEDNESDAY, NOVEMBER 26, 1952 —30 PAGES PRICE: 7 CENTS SATURDAY, 10 CENTS

FINAL ★★★★ BULLETINS

Lieut.-Governor Flying to Ottawa

Lieutenant-Governor Clarence Wallace is flying to Ottawa Thursday to be invested by Governor-General Vincent Massey as a Knight of Grace of the Venerable Order of the Hospital of St. John of Jerusalem, Dec. 2.

The ceremony takes places at noon and His Honor flies back to Victoria the same day, arriving here Dec. 3, according to schedule.

Chief Justice Gordon McG. Sloan will act as official administrator in His Honor's absence.

New York Longshoremen Quit Work

NEW YORK, Nov. 26 (AP)—A thousand longshoremen refused to work today on North River piers, where the world's largest liners dock, because some union leaders had been summoned before a state commission investigating waterfront crime.

Other liners due to arrive at affected piers were the Vulcania, the Queen Elizabeth and the United States.

Oil Pipeline Work Will Halt Dec. 1

VANCOUVER, Nov. 26 (CP)—Work on the $83,000,000 Trans-Mountain oil pipeline from Edmonton to Vancouver will stop Dec. 1 for the winter.

Canadian Bechtel Ltd., agents for the owners, announced today 325 miles of the 711-mile pipeline will have been completed by that date and the rest would be completed by August, 1953.

WALL OF PREJUDICE

Moscow's Plans Still on Paper

Exclusive on Vancouver Island

Following is one of a series of articles by a well-known Montreal editor and publisher who spent September behind the Iron Curtain with an invitation to the World Peace Congress in Peking. Filion is editor of Le Devoir, a French language newspaper noted for its controversial attitude on current problems.

By GERARD FILION

Copyright 1952, Canada Wide Features Service.

Most people believe that Red Square in Moscow gets its name from the revolution in November, 1917. That's a mistake. In Russia, red and beautiful mean the same thing. Red Square, therefore, means the beautiful square. It dates back several centuries. It began as a public market but following several transformations, it has become the vast square which contains the Kremlin, the cathedral of St. Basil, the Lenin Museum and several Soviet government buildings.

Filion

Red Square is the heart of Moscow. From the square, broad avenues branch out towards the suburbs. Moscow is a city in the middle of a transformation. An evident effort is being made to make the city worthy of its title of Communist capital of the world. Up to a certain point, the Russians have succeeded.

From Red Square, avenues that are 175 feet wide go out into the city. The avenues were opened by tearing down blocks of buildings and moving six and seven-story government buildings like the Palace of the Soviets. Here and there parks and squares were laid out and monuments were raised to heroes of the revolution. The whole effect is a bit lacking in symmetry and in taste.

MUD AND SLUMS

As soon as you leave the centre of the city, and the main streets, you find yourself in graceless and primitive neighborhoods. The traveler is immediately conscious of the dilapidated buildings. They are built of brick and covered with stucco. Perhaps it is because of the severe climate, or perhaps it is because they are not kept up in any case, the walls are cracked and often coming apart.

You are immediately struck by the contrast between the centre of the city and its suburbs.

Moscow is surrounded by a belt of indescribable hovels.

Soviet officials are doing their best to replace these hovels with better dwellings.

SOVIET WOMEN

The western traveler, arriving for the first time in Moscow, is likely to be shocked by the appearance of Soviet women. In Moscow, the only street cleaners I saw were women. The only workmen I saw repairing the streets were women. A stone's throw away from Lenin's mausoleum in Red Square, I saw six women working on the roads between the grandstands which are filled with guests of honor during the great Soviet parades.

One woman was driving a truck, two others were unloading asphalt and the other three were paving the street. In a public park behind the Kremlin, I saw three women carrying earth in wheelbarrows to lay out lawns while a foreman stood watching with his hands in his pockets. On the airfields at Irkutsk and Omsk I saw women using cement to repair the runways.

(Continued on Page 15)

B.C. TELEPHONE RATE DECISION NEXT WEEK

FULTON WON'T SEEK TO LEAD B.C. TORIES

Leadership at Stake Saturday

Davie Fulton, Kamloops M.P., the man British Columbia Tories were hoping would lead their party out of near-oblivion, today announced he will not seek the party leadership at Saturday's convention in Vancouver.

Mr. Fulton told The Times from Kamloops: "The answer is 'no.'" I will not be a candidate for party leadership."

Shortly afterwards, Les Bewley, Vancouver lawyer, confirmed his earlier statement that he would seek the leadership if Mr. Fulton didn't.

REFORM NEED

"There is a definite need for reform in our party. I will be a candidate for leadership, and will, if elected, lead the reform movement."

This means Mr. Bewley will fight for the leadership with Dean Finlayson of Nanaimo, who announced two weeks ago he was a candidate, and possibly Herbert Anscomb who is still the official party leader.

Asked today if he will try and retain his position, Mr. Anscomb would only say: "This is a democratic problem facing the party. I'll be there Saturday, but I don't wish to make any comment on my position now."

Mr. Bewley said he will be a candidate regardless of Mr. Anscomb's actions.

"I have been in a reform movement within the party for three years, and this is just an extension of it," he said.

(Mr. Bewley worked with Premier Bennett and Attorney-General Robert Bonner, when they were Tories, against Mr. Anscomb.)

Vancouver Stocks Closing Prices

Trading was slow at the Vancouver Exchange in the final session today and price changes were negligible.

Investment interest continued to centre around base metal prospects. Western oils were dull and trendless. Industrials were firm.

In the mines, Nesbitt Labine traded at $1.65; Quatsino 55c; Western Uranium $4.15; Cariboo Gold $1.25, and Pioneer $2.05.

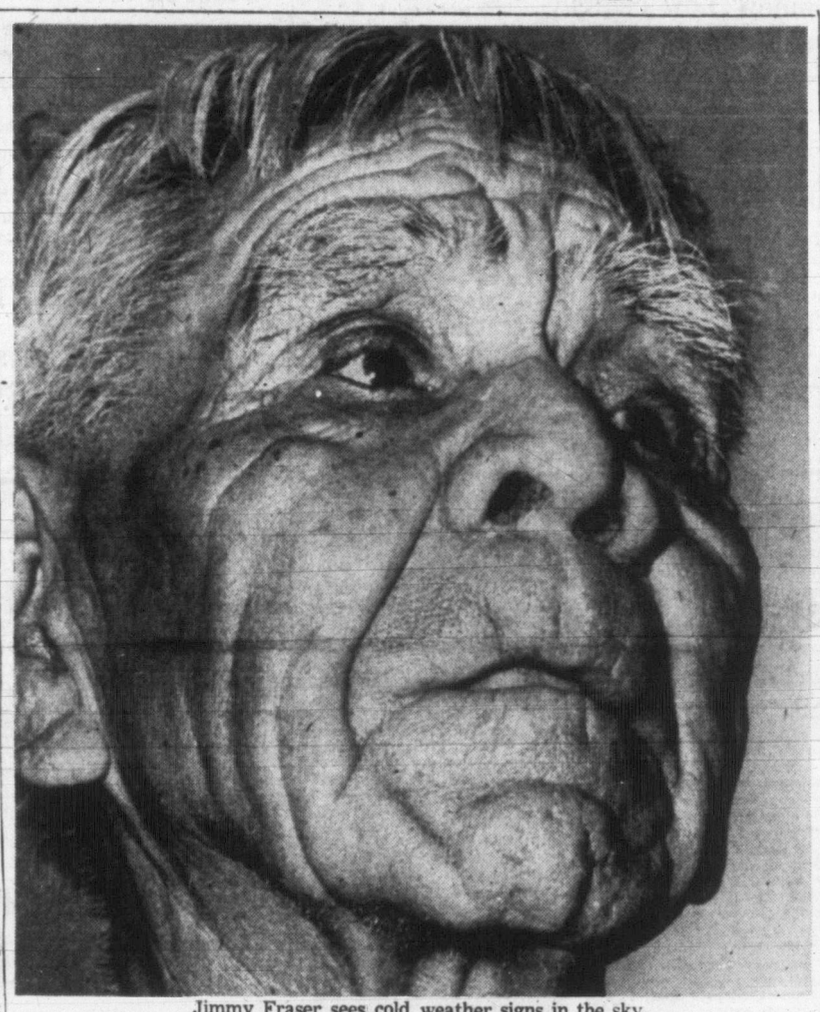

Jimmy Fraser sees cold weather signs in the sky.

BATTLING GODS MAKE BAD WEATHER

Black Spot on Moon Sure Sign White Winter Near, Claims Sage

BY HUMPHRY DAVY

"Bad weather come."

That prediction comes from the Gonzales weatherman's chief rival, Jimmy Fraser, a kindly 79-year-old Indian, steeped in nature lore.

In view of the unusual dry weather which Victorians have been enjoying since November 1, Jimmy, who lives on the Craigflower Indian reservation, was asked for his predictions of "things to come."

He predicted cold weather, snow and plenty of rain to make up for this fall's dry weather. He said the bad weather would last for about two months.

"I saw black spot on the moon," said Jimmy. "That is bad sign."

Jimmy also said he observed another ill-omen in the presence of clouds in the north. That meant freezing weather, he said.

Jimmy's climb to fame as a weather predictor started in 1916 when he forecasted the big snow storm which came that year and brought so much trouble to Victorians.

While the old man respects the meteorological techniques of weatherman William Mackie at Gonzales Heights, he said he prefers his own methods of forecasting.

He explained there is more than meets the eye in the sky. High above in the heavens, the gods battle with each other for control of the skies. This results in good or poor weather for mortals below, he said.

Bid for $2,451,000 A Year Boost Closed

OTTAWA, Nov. 26 (CP)—The board of transport commissioners today reserved judgment on application by British Columbia Telephone Company for interim rate increases amounting to $2,451,000 a year.

Mr. Justice John D. Kearney, chief commissioner, said at the close of the three-day hearing the board hoped to give a decision early next week.

The case was closed after counsel for the company told the board that the higher rates were necessary, and counsel for the B.C. government and 66 municipalities called on the commissioners to scale them down.

Pending fuller hearings, government counsel Alfred Bull said, the board should allow rates on a scale of not more than $800,000 a year in new revenue.

Earlier the board was told that increases for the firm are "imperatively necessary."

(See Story Page 21)

Western Allies Still Support India Scheme

UNITED NATIONS, N.Y., Nov. 26 (AP)—Foreign Minister Andrei Vishinsky notified the United Nations today that Communist China has rejected India's Korea peace plan.

The United States and its allies were still supporting the Indian plan, but an American spokesman said, if it failed, any further peace tries would be up to President-elect Eisenhower.

The Indian resolution still has some distance to go. The U.N. political committee must wait a reasonable time for a formal acceptance or rejection by Peiping. By that time, it is expected, the assembly will have adjourned—at least over Christmas.

WON'T COMMIT IKE

The present U.S. government does not feel it can commit the Eisenhower administration so close to inauguration day, although the spokesman said it has the legal right to do so up until Jan. 20.

Vishinsky said the Peiping government had been given a copy of the resolution by the Indian government, but had given its negative reply two days ago. For that reason, he said, the committee would be merely wasting time to pursue its present debate on the Indian plan.

At the same time, however, Vishinsky offered a series of amendments to the Indian proposal in an attempt to bring it into line with Russia's demands for repatriation of all prisoners.

Among the chief amendments he offered was one to strike out the provision for a four-country commission with a fifth country as umpire and substitute his own proposal for an 11-country commission.

Toronto Routs Sarnia 34-15; Meets Eskimos

TORONTO, Nov. 26 (CP)—Toronto Argonauts today won the Eastern Canada football championship, defeating Sarnia Imperials 34-15 under a six-touchdown scoring barrage before a crowd of about 10,000.

RACE RESULTS

TANFORAN

1—Destrer's Best, Woodside View, Tape Buster.
2—Slick Pigeon, Charbob, Black Poet.
3—Fire Chief, Cathi Miss, Presto Fusano.
4—Fair Land, Three Rivers, Valley Band.
5—Armelle, Prince's Bid, Devon Lassie.
6—Zee Tee, Shine Boy, Arete.
7—Lothario, Ali's Gem, Golden Abbey.
9—Lighted Way, Sonreido, Four By Five.
8—Phils Abby, Ali's Gem, Royal Grace.
Best Bet—Armelle.

TANFORAN

First Race—			
Beamer's Champ (York)	$5.90	$4.80	$3.20
Bel Had (Volzke)		32.50	16.50
Mason County (Porter)			4.70
Time, 1.11 3-5.			
Second Race—			
Glory Flight (York)	$6.90	$3.20	$3.00
Lassaboy (Rossall)		4.20	3.40
New Miracle (Marsh)			8.80
Time, 1.12 1-5.			
Third Race—			
Lady Reading (Williams)	$50.30	$15.10	$6.70
Irish Mary (York)		4.60	3.40
Pilot Tom (Volzke)			5.10
Time, 1.46 4-5.			

BOWIE

First Race—			
Stride Away (Stein)	$53.60	$20.00	$18.00
Mr. Snoop (Lane)		17.40	17.00
Quarter-Master (Gnzais)			16.40
Time, 1.18 3-5.			
Second Race—			
Froggy (Kirkland)	$11.40	$7.20	$4.20
Elliott L. (Fortune)		6.80	4.20
So Easy (Shuk)			3.00
Time, 1.18.			
Third Race—			
Dorothy's Miss (Hewitt)	$15.80	$3.60	$6.60
Dada (Shuk)		10.20	7.80
Bay Hash (Palco)			7.80
Time, 1.17.			
Fourth Race—			
Virginia Oaks (McKee)	$23.00	$9.80	$5.60
Press K. (Shuk)		8.20	5.00
Ten Goal (Campbell)			3.80
Time, 1.17 3-5.			
Fifth Race—			
Fresh Meadow (Palco)	$4.40	$2.60	$2.60
Protagonist (Ploof)		5.00	3.80
Its No Use (Hewitt)			2.60
Time, 1.54 1-5.			
Sixth Race—			
Prop (Combest)	$8.60	$5.40	$4.00
Alladier (Dweitt)		9.20	7.40
Dashing By (Palco)			11.60
Time, 1.16.			
Seventh Race—			
Veribest (Zanelli)	$12.60	$5.40	$3.80
Almanda (Shuk)		7.60	5.00
Peaceful Scot (Stein)			5.80
Time, 1.54.			
Eighth Race—			
Lovely Louise (Combest)	$16.80	$7.20	$6.60
French Rose (Davern)		11.80	8.80
Demavend (Hewitt)			10.40
Time, 1.53 4-5.			

FAIR GROUNDS

1—Little Harp, Fighting Day, Coral Way.
2—Ormes Town, Copete, Shining Deed.
3—Set Shot, Frosty Face, Dad's Degree.
4—Sky Maid, Shane, Fast Slam.
5—Riot, Prince Abbey, Free and Equal.
6—Grover B., Lonoke Flash, Coffee Money.
7—Red Sam, Ky Hash, Lock Out.
8—Jacomarty, Fighting Devil, Mt Alto.
Best Bet—Grover B.

OVERNIGHT ENTRIES

TANFORAN

FIRST RACE—Six furlongs:
Tape Buster 115, Fulton Rose 109, Sea Song 107, Trinitaria 112, Woodside View 115, Oregon Oak 115, Destrer's Best 115, Unbroken 115, First Pass 115, Sir Harvone 115, Julie's First 109, Hot War 112, Girlaway 107, Cap Jirondo 115, Pepper N' Salt 112, Watch The Show 112

SECOND RACE—Six furlongs:
Orientation 112, Useemenow 115, Vada Colleen 112, Rhodes Bull 115, Red Junior 110, Charbob 115, Blue Glory 109, Watchespin 112, War Creet 110, Barrater 115, Miss Tapper 112, Black Poet 115, Slick Pigeon 115, Reading Light 109, Sea Flora 112, Vino Primo 107

THIRD RACE—Six furlongs:
Indian Isle 114, Old Rattler 112, Johnny Will 112, A-La Mickal 114, Fire Chief 120, Fast Day 112, A-Strong Faith 112, B-Presto Fusano 117, B-Cathi Miss 117, A-Entry, Fire Over 112, B-Entry

FOURTH RACE—One and one-sixteenth miles:
Vally Band 120, Beau Knight 115, Catchie's Last 115, Fair Land 120, Glory Flower 107, En Busca 115, Kamalpore 115, Alberti II 115, Remate 115, Aola 120, Pilot Anne 112, Phippi 115, Three Rivers 120, Stepin Fast 120, Top's Baby 104, Readily 115

FIFTH RACE—One and one-sixteenth miles:
Jeannie 107, Esparcir 113, Prince's Bid 119, Justa Shower 114, Armelle 117, Devon Lassie 119, Sonoma In 114

SIXTH RACE—Six furlongs:
Record Time 112, Arete 110, A-Zee Tee 117, Seashore 110, Pusan 109, A-Clivia 110, Shine Boy 117, First Baby 112, Wild Bre 115, A-Entry

SEVENTH RACE—Six furlongs:
Mybesttoyou 109, East Indies 117, Bomb Special 107, Wonder Why II 113, A-First Speed 112, Coiner 115, Ritzy 107, A-Entry, A-La Franza 110

EIGHTH RACE—Six furlongs:
Flybush 110, Satin Dude 113, A-Golden Abbey 113, Lothario 120, Great Runner 109, Royal Grace 110, Ali's Gem 120, B-Private Abbey 112, Roman Arrow 117, A-Entry, B-Tayeh 109, B-Entry, A-Phil's Abbey 113

NINTH RACE—One and one-sixteenth miles:
Slot Machine 115, Hygro's Wonder 120, Jack Snooper 114, Gaviota Pass 115, Strebor 120, Sonreido 120, Silver In 120, Patmon 107, Authentic 115, Lighted Way 120, Fuel 109, Royal Vista 112, Four By Five 120, A-Sabunow 112, A-Pass Below 109, A-Entry

FAIR GROUNDS

FIRST RACE—Six furlongs:
Over Night 107, Fighting Day 115, Turban 112, Little Harp 113, Aldale 109, How Vain 107, Coral Way 112, Mrs. Valenti 104, Lumena 109, Honor Pilate 107, Outskirts 109, Utopia Lass 104, Fiver 104, Fighting Tiger 109, Jean the Joker 112, Bo-Co 112, Pad Lock 112, Dancing Man 107

SECOND RACE—Six furlongs:
Jeanie Drew 104, Charan 109, Stroll 109, Ocean Clipper 115, Welcome 110, Copete 115, Liebeskind 101, Steady Fox 106, Flying Turkey 112, Gambling Lady 109, Ormes Town 121, The Barrister III 104, Gold Necklace 102, Big Casino 118, Gallajaci 104, Raddet La Rue 109, That Aint Hay 110, Shining Deed 115

THIRD RACE—Six furlongs:
Velvet Express 106, Slithereen 112, Dad's Degree 116, Frosty Face 114, Scottish Air 106, Strong Advance 110, Bigtime Gal 107, Lustrino 110, Set Shot 117

FOURTH RACE—Six furlongs:
Smooth Finish 102, Sky Maid 111, Fast Slam 111, Mediant 105, Dusty Darlin 107, Shane 110

FIFTH RACE—Six furlongs:
Riot 116, Queen Apache 112, Shoppin Shoes 114, Mirthful 107, So Grand 103, Free and Equal 115, Jacktown 112, Boldger 115, Prince Abbey 121, Cross Wave 110, Rare Bid 115, Hedgehill 107, Neb Jr. 111, Mattafor 112, Texas Rain 116, Ivy Ball 108, Sir Walter R. 115

SIXTH RACE—Six furlongs:
Happy Go Lucky 112, Unbridled 111, Grover B. 112, Shadows Start 111, Espino's Image 112, The Battler 112, A-Lonoke Flash 109, Metropolis 110, A-Ever Bright 105, John's Folly 105, Coffee Money 118, A-Entry

SEVENTH RACE—Mile and sixteenth:
Bargainer 109, Crackice 111, Red Sam 119, Echo Rock 115, Flicker Light 112, Lock Out 110, Ky Hash 112

EIGHTH RACE—Mile and sixteenth:
Sulty 116, Jacomarty 109, Easy Homer 115, Billcella 115, Reynolds Jr. 112, Lady Serenata 114, Leinad 115, Fighting Devil 112, Mt. Alto 117, Opal Blossom 110, Cannoneer 115, First Reward 117, Secret Impulse 113, Boss H. 115, Storm Ridden 112

Official Inquiry Starts Into Comox Air Crash

COMOX, Nov. 26—A three-man board of inquiry began today official, full-scale investigation into the Monday night crash of a Comox-based Lancaster bomber, which killed eight and injured two.

The plane plummeted into a swamp as it was coming through low-lying cloud to attempt an instrument landing at its home field. The plane was approaching the station from the south.

(See Story, Picture, Page 3)

The board of inquiry was appointed by Air Commodore R. C. Gordon, O.B.E., group commander of the No. 12 air defense group, Vancouver.

Serving on the board are Wing Commander R. O. Shaw and Flight Lieut. J. McCauley, both from group headquarters, and F.O. D. J. McKinnon, of the Comox station.

The three spent this morning at the wreck scene.

The two survivors were pilot and co-pilot of the plane. They are reported to be "progressing satisfactorily" in St. Joseph's Hospital here. They have not been allowed visitors, and it is understood doctors are keeping from them word that other crew members and passengers are dead.

Following is the official R.C.A.F. list of those killed and injured:

DEAD

Corporal G. E. Fletcher, flight engineer, who is survived by his wife, Mrs. P. E. Fletcher, and two sons, Daryl, five, and David, two, living in Courtenay.

Flight Sergeant J. L. L. Maynard, passenger, who is survived by his wife, Mrs. Paulette Maynard, and three daughters, Denise, 10; Francoise, seven, and Suzanne, two, living in Courtenay.

Corporal F. A. McKay, passenger, who is survived by his wife, Mrs. Mary McKay, and two children, Freddy, five, and Laura, three, living in Comox.

A.C.2 R. H. Walsh, passenger, whose next-of-kin is his father, Richard Walsh, Regina, Sask.

A.C.2 V. J. McIntyre, passenger, whose next-of-kin is his father, Joseph McIntyre, Glace Bay, N.S.

A.C.2 W. F. Smith, passenger, whose next-of-kin is his mother, Mrs. Anna Smith, Lunenburg, N.S.

Flying Officer J. F. Doucette, navigator, whose next-of-kin is his father, Joseph Doucette, St. Louis, P.E.I.

Malcolm G. McLeod, Department of Transport meteorologist, passenger, Chilliwack, B.C.

INJURED

Flying Officer M. J. Wright, co-pilot, whose wife, Mrs. M. Wright, lives in Vancouver.

Flying Officer R. F. Johnson, pilot, whose father, R. A. Johnson, lives in Springhill, N.S.

Guess Davie Fulton an' me both lack ambition. He don't want t' be leader o' th' Conservatives, an' I don't want t' be captain' o th' Princess Kathleen.

★ ★ ★

M' black sheep uncle, Zeb, wuz hopin' th' cops would insist on a wage increase. Figgered th' city might do like they did with thet fire hall an' close th' jail.

★ ★ ★

Depends which end o' Douglas Street thet police traffic loudspeaker'll be workin' whether it'll hev t' compete with "Jingle Bells" or Santa's laugh.